ON TODAY'S EDITORIAL PAGE

A Nuisance Becomes a Menace: *Editorial and Cartoon.*
More Aid for Britain: *Editorial.*
What Is Our Far Eastern Policy?: *From the New York Daily News.*

ST. LOUIS POST-DISPATCH

REG. U. S. PAT. OFF.

The Only Evening Newspaper in St. Louis With the Associated Press News Service

FINAL
(Closing New York Stock Prices)
**

VOL. 93. NO. 65. (62nd Year.) ST. LOUIS, SATURDAY, NOVEMBER 9, 1940—14 PAGES PRICE 3 CENTS

DONNELL ELECTED ON THE FACE OF UNOFFICIAL COUNT

McDaniel Refuses to Concede Defeat for Governorship and Declines to Say Whether He Intends to File a Contest.

LITTLE CHANGE MADE BY ABSENTEE VOTES

With Official Canvass Still Incomplete, Republican Has Lead of 3459—Totals Are 910,112 to 906,653.

By CURTIS A. BETTS

Progress of the official count of ballots in the election Tuesday, not yet completed, and the official count of absentee ballots in 104 of the 114 counties and the City of St. Louis show that on the unofficial count in 45 counties and St. Louis and the official count in 69 counties, Forrest C. Donnell, Republican, was elected Governor over Lawrence McDaniel.

McDaniel, however, refused today to concede that he had been defeated, an indication that he was considering contesting Donnell's election. He refused to say whether he would file a contest, saying that he had no statement to make at this time.

On the basis of the partly official and partly unofficial tabulation and a count of a major part of the absentee vote, the totals for the two candidates this morning gave Donnell 910,112 and McDaniel 906,653, a lead for Donnell of 3459.

Possibility of Error.

There is no possibility that the absentee vote still to be counted could materially change the result as all of the counties yet to report are small with the exception of Buchanan, including St. Joseph. The only possibility that McDaniel would be shown the winner on the completion of the official tabulation is that a major error has been made in the tabulation of the unofficial count.

A recheck today of the unofficial newspaper tabulation of the vote in St. Louis reduced McDaniel's St. Louis total one vote, from 215,137 to 215,136. Donnell's total was increased 49, from 184,669 to 184,718. It amounted to a net gain of 50 votes for Donnell.

Any hope of McDaniel that the absentee vote would change the indicated result vanished when the ballots in St. Louis, St. Louis County and Jackson County (Kansas City) were counted. In St. Louis, where he had hoped for a material advantage, the Donnell vote by absentee ballot was higher than that of McDaniel, Donnell getting 229 to 208 for McDaniel. St. Louis County gave Donnell an absentee ballot lead on about the same basis as the unoffiical count of the regu-

Continued on Page 5, Column 4.

Finally Ousted

W. W. GRAVES

SHERIFF JAMES L. WILLIAMS

OUSTER OF GRAVES AND SHERIFF MADE FINAL BY COURT

Missouri Supreme Tribunal Denies Rehearing of Charges Against Jackson County Officials.

COL. F. E. WHITTEN INTERIM PROSECUTOR

Anti-Pendergast Democrat to Serve Till Elected Successor Takes Office on Jan. 1.

By the Jefferson City Correspondent of the Post-Dispatch.

JEFFERSON CITY, Nov. 9. — Ouster of Prosecuting Attorney Waller W. Graves and Sheriff James L. Williams of Jackson County, for neglect of official duties, was ordered today by the Missouri Supreme Court en banc, when it denied motions for rehearing filed by the two officials.

Within two hours after the final ruling, Gov. Lloyd C. Stark announced the appointment of Col. F. E. Whitten, Kansas City attorney, to serve for the rest of Graves' term, ending Dec. 31.

Whitten, a Democrat, has been an active anti-Pendergast leader in Kansas City and was a candidate for Mayor of Kansas City in 1938.

Stark, in announcing the appointment, said Whitten's "courageous stand against the forces of political corruption was an important factor in developing public sentiment against continued abuses by the Pendergast machine." Whitten, a World War veteran, is a Colonel in the Army Reserve Corps.

M. V. O'Hern Elected.

Michael V. O'Hern, Democrat, First Assistant Prosecuting Attorney under Graves, was elected last Tuesday to succeed Graves for a two-year term, beginning Jan. 1. Graves was not a candidate for reelection.

The Jackson County Court will appoint a successor to Williams as Sheriff, whose term also expires Dec. 31.

Today's ruling in effect reaffirms the court's decision last Sept. 3, sustaining charges of neglect of duty and ordering removal of Graves and Williams from office. Graves was fined $1000 and assessed costs of $5000. Williams was fined $1 and costs of about $4000.

The motions for rehearing had stayed the operation of the court's decision, which directed the ousters be effective as of May 10, 1939. That was the date Attorney-General Roy McKittrick, after a crime investigation in Kansas City ordered by Gov. Stark, filed the ouster suits against Graves and Williams in the Supreme Court.

No Further Recourse in State.

The latest ruling apparently closed the door on any further move by the two officials in the State courts, toward blocking the removal. Whether they would seek a review in the United States Supreme Court is not indicated.

The ouster order was effective at once, with the entry of the court's order. The court wrote no opinion in rejecting the motions for rehearing.

Graves, who was serving his third term as prosecutor, was a henchman of "Boss" T. J. Pendergast of Kansas City, and Williams was affiliated with the Shannon faction of the Pendergast Democratic organization.

The Supreme Court, in the September ruling, sustained charges that Graves had failed to enforce laws against gambling, prostitution and liquor violations, and that he did not press the prosecution of criminal cases where there was evidence to warrant prosecution. The court found Williams had failed to suppress similar law violations in Kansas City.

CHURCHILL SAYS U. S. HELP MEANS BRITISH VICTORY

'We Shall Now Receive American Munitions, Products for Successful Resistance,' He Asserts.

CALLS ROOSEVELT'S ELECTION CHEERING

He Praises Willkie for Pledge of Aid—'Maintenance of Sea Power Absolute Necessity.'

LONDON, Nov. 9 (AP).—Prime Minister Churchill today described the re-election of President Roosevelt as "a message from across the ocean of great encouragement and good cheer."

Speaking at a London luncheon, Churchill said, "We offer our heartfelt congratulations to President Roosevelt, who has received an unprecedented mark of American confidence in being chosen for the third time to lead his mighty people forward."

"We shall now receive the support of the products of the gigantic munitions productions and the matchless workshops, furnaces and foundries of the American Union," he asserted.

"Our successful resistance and final victory have been proclaimed by all parties in America. But no one over here has been left in any doubt that beyond this strong material help and foundation of common interest there flows a tide of comprehension, sentiment and fierce passionate sympathy for our cause."

Reference to Willkie.

Churchill referred to the campaign of Wendell L. Willkie, Republican candidate, in these words:

"We are deeply touched by the words of kindness and good will and promises of aid which were uttered by Mr. Willkie on behalf of the Republican party which he championed so ably."

"We are straining every nerve to accelerate our production and I do not doubt that we shall succeed," Churchill said.

"The enemy is doing his utmost to cut us off from the vital supplies overseas. Therefore the maintenance of our seapower is an absolute necessity to our victory.

"There is one small heroic country today to whom our thoughts go out in sympathy and admiration—Greece. To the valiant Greek people we send from the heart of London our promise to them that we will do our best to aid them in their struggle.

"Long Road to Tread."

"We will never cease to strike at the aggressor in ever increasing strength from this time forth. . . .

"It is now nine months since the King and Parliament confided to me and my colleagues the grave and heavy tasks to which we have devoted ourselves.

"It is lucky we did not make any extravagant or optimistic promises. Because a succession of melancholy disasters and terrible assaults and perils have befallen us. . . .

"Between survival and victory there is a long road to tread. In spite of all the blows we have endured we have not abandoned one jot of any of our obligations and undertakings towards the captive or enslaved countries of Europe. . . .

"For all of these we are striving and toiling and our victory will liberate them all."

15,000 ITALIANS REPORTED TRAPPED IN MOUNTAINS; MOLOTOV SAID TO BE GOING TO BERLIN FOR TALK

Famous Tower of London Wrecked

—Associated Press Wirephoto.

WRECKAGE of the ancient Tower of London after it was struck by Nazi bombs. The historic Tower long has been a landmark on the Thames. In it Anne Boleyn was beheaded. The picture was received by cable from London.

GENERAL, MANY MEN CAPTURED IN PINDUS AREA, ATHENS ASSERTS

Rest of Mussolini's Famed Centaur Division Without Supplies — Greeks Claim Gains All Along 100-Mile Front.

ATHENS, Nov. 9 (AP). — An entire Italian division—perhaps 15,000 men—was reported in informed quarters today to have been trapped by Greece's defenders in the Pindus Mountains and its capitulation only a matter of hours.

The troops were identified as Premier Mussolini's famed Centaur Division and it was said hundreds of the men, including the commanding General and four other officers, had been taken prisoner.

The action was one of a series in which Greek sources said counter-attacking mountain troops had thrown the Italian invasion machine into reverse all along the 100-mile front.

Salonika reports said Italian forces in Albania were withdrawing from the Koritza sector in the midst of the heaviest fighting of the two-week-old war. Greek troops were said to be gaining the upper hand slowly, although they had made no large advances.

The rest of the Centaur Division, said to be without food and other supplies, was scattered throughout the mountains inside a circle formed by Greek troops. Heavy Italian guns and a large quantity of war materials were dumped into a ravine to prevent capture by the Greeks, one source said.

Greeks Sever Column.

Military experts said the predicament of the division was due both to an Italian blunder and brilliant Greek strategy. The Italians, trying to make a lightning thrust at a strategic road running into Ioannina (Janina), went deep into the mountains. The Greeks cut the column and closed the gap in the lines, isolating the invaders.

The high command reported the Greek gains were greatest on the central battlefront, where part of the dent the Italians made in the Greek front line was straightened out, and in the deepening Greek wedge into Albania around encircled Koritza.

The Greeks were said to have captured more hills around the strategic Italian base at Koritza, possibly in preparation for a final onslaught against strong Fascist forces reported cut off in the fortified city.

Fierce Fighting Near Koritza.

Reports from Yugoslavia said the Greeks were encountering fierce resistance in the Koritza sector but had made some gains in a drive at Seba Gora, mountain village to the northeast.

Italians cut off and taken prisoners there were said to have increased to 2500 the number of Fascist troops captured in 13 days of fighting.

Toward the Ionian coast, where

Continued on Page 2, Column 2.

DE GAULLE FORCE INVADES FRENCH AFRICAN COLONY

Vichy Reports Fighting Is Going On in Gabon — Landing Aided by Light British Ships.

VICHY, France, Nov. 9 (AP).—The French Government admitted today that troops of Gen. Charles de Gaulle, leader of "free" France, had made a landing near Libreville in Gabon, French Equatorial Africa, and that heavy fighting is now going on.

The landing was aided by light British ships, which for several days have been cruising along the Gabon coast.

Libreville previously was bombed by British planes.

Communications of French territory south of the Equator with the outside world have been cut off, officials said.

They said the operations were less important than those against Dakar, in French West Africa, where heavy units of the British fleet were declared by the French to have been engaged several weeks ago.

BLEACHER HOLDING HUNDREDS FALLS AT FOOTBALL GAME

Stand Collapses Soon After Start of Texas Aggie-S. M. U. Contest at Dallas.

DALLAS, Tex., Nov. 9 (AP).—A temporary bleacher, jammed with hundreds of persons watching the Texas Aggie-Southern Methodist football game, collapsed today shortly after the game started.

TREND OF TODAY'S MARKETS

Stocks strong; metals lead fast rally. Bonds steady. Foreign exchange narrow. Cotton firm. Wheat higher. Corn mixed.

RAIN FOR TONIGHT AND TOMORROW; COLDER MONDAY

THE TEMPERATURES.

1 a. m.	45	9 a. m.	47
2 a. m.	43	10 a. m.	*7
3 a. m.	43	11 a. m.	49
4 a. m.	43	12 noon	50
5 a. m.	42	1 p. m.	*50
6 a. m.	42	2 p. m.	*48
7 a. m.	*43	3 p. m.	*47
8 a. m.	43	4 p. m.	*46

*Indicates street reading.

Normal maximum this date, 56; normal minimum, 40.
Yesterday's high, 57 (3:50 p. m.); low, 38 (6:30 a. m.).
Weather in other cities—Page 6A.

Official forecast for St. Louis and vicinity: Cloudy, occasional light rain tonight and tomorrow; little change in temperature; Monday cloudy and considerably colder.

Missouri: Intermittent light rain tonight, and in east and south portions tomorrow; warmer in extreme southeast portion tonight; slightly cooler in northwest portion tomorrow.

Illinois: Cloudy, occasional light rain tonight and tomorrow; warmer in south and east portions tonight; colder in northwest and extreme north portions tomorrow; Monday cloudy and considerably colder.

Sunset 4:51, sunrise (tomorrow) 6:39.

Stage of the Mississippi at St. Louis, —2.1 feet, no change; the Missouri at St. Charles, 8.5 feet, no change.

(All weather data, including forecast and temperatures, except temperatures after 12 noon, supplied by U. S. Weather Bureau.)

George Bernard Shaw Would Like To See Nazis Bomb Some M. P.'s

LONDON, Nov. 9 (AP).—George Bernard Shaw joined the "bomb Rome" chorus today.

"I should not weep if Rome were bombed," the famed wit told the Daily Mirror. "London with its monuments and works of art — good and bad—have been bombed. Why not Rome?

"Of course, this bombing of London, or Berlin, or Rome is just senseless. If the idea the Germans have in mind is to exterminate Britain's population, it will take 470 years to do so at the present rate.

"It will take us much longer to exterminate the Germans.

"But admitting that war is the only way we have at present of settling disputes between nations, there is no reason why Rome shouldn't have it.

"If only people weren't being killed, and we could select places to be bombed, I would welcome a German attack on London. They are knocking down a good many things we ought to have knocked down ourselves many years ago.

"I should hate to see them bomb Westminster Abbey, but I should be happy for them to bomb some of the monuments in it. The same applies to the House of Commons and its members."

TODAY'S WAR NEWS

ATHENS — 15,000 Italians reported encircled in Pindus Mountains with general and hundreds of prisoners taken; gains all along 100-mile front claimed by Greeks.

ROME—High command says advance into Greece is continuing, gives few details; 10 persons reported killed in British raids on Turin, in northern Italy, and Cagliari, in Sardinia.

BERLIN—Germans claim bomb hits on 10,000-ton British cruiser. Hitler at Munich scoffs at U. S. production, saying Germany's leads world; American sharing of war materials with Britain called propaganda.

LONDON—British report attack on Munich, during Hitler speech, and on Turin and Milan in Italy; London and scattered parts of Britain raided; Admiralty says some ships escaped in German attack on convoy; Churchill says U. S. help means British victory.

NEW YORK—British liner Empress of Japan disabled when bombed by German planes in North Atlantic.

BIG BRITISH SHIP REPORTED BOMBED AT SEA, DISABLED

Empress of Japan, Former Canadian Liner Now in War Service, Crippled in Atlantic.

NEW YORK, Nov. 9 (AP). — A message reporting that the 26,032-ton liner Empress of Japan, former flagship of the Pacific fleet of the Canadian Pacific Steamship Co., had been bombed and disabled by German planes in the North Atlantic was received today by the New York office of Domei, the Japanese news agency.

The message, from a Domei correspondent aboard the Japanese liner Fushimi Maru, said the Japanese ship had intercepted an SOS from the Canadian vessel.

It said the attack occurred this morning about 300 miles west of Ireland, and that the Empress of Japan was disabled by a direct hit in its engine room.

The Empress of Japan had been requisitioned by the British Admiralty early in the war. It is believed it has been a troop carrier.

The reported attack occurred in the same area where the 42,348-ton Empress of Britain, flagship of Canadian Pacific's Atlantic fleet was crippled by German bombers Oct. 26 and later sent to the bottom by a German submarine Oct. 28. Forty-five persons were missing in the Empress of Britain's destruction.

One of the world's most beautiful passenger ships, the Empress of Japan, traded between Vancouver and the Far East before the war.

The liner was built in 1930 at Glasgow, at a cost of $7,500,000 and had accommodations for 1212 passengers. As a troopship, it probably could carry six times that number.

FINED FOR LUGGING OUT TIME BOMB, SAVING BUILDING

LONDON, Nov. 9 (AP).—A neighborly sort of fellow, Frederick Leighton-Morris, 30 years old, safely removed a time bomb from a West End apartment—and was fined £100 (about $400) by a London court yesterday for doing so.

Leighton-Morris, who said the auxiliary fire service rejected him because of his "groggy heart and wonky lungs," found the bomb under the bed of a French officer who had moved into the next room and had gone back to sleep without knowing the bomb was there.

The law says civilians must leave unexploded bombs to "suicide" units—the regular disposal squads.

Leighton-Morris said they'd turned him down, too, so he'd acted on his own.

NAZI RADIO ANNOUNCES VISIT BY SOVIET PREMIER

'To Render More Profound the Current Exchange of Views . . . Within . . . Friendly Relations Between Two Countries.'

NEW YORK, Nov. 9 (AP). — A forthcoming visit to Berlin by the Soviet Russian Premier and Commissar of Foreign Affairs, Vyacheslav Molotov, is officially announced, the German radio broadcast today. The radio said he would arrive there soon.

The following official announcement was broadcast:

"Following the invitation of the Reich's Government and reciprocating last year's journeys of the Reich's Minister for Foreign Affairs von Ribbentrop to Moscow, the chairman of the Council of People's Commissars of the U. S. S. R. and the People's Commissar for Foreign Affairs Molotov will proceed to Berlin shortly for a visit in order to continue to render more profound the current exchange of views and renewed personal contact within the framework of the friendly relations between the two countries."

MUNICH, Nov. 9 (AP).—Adolf Hitler, in a speech last night to his party comrades, celebrating the seventeenth anniversary of the Munich beer hall putsch, made sarcastic reference to the United States as "the land of unlimited freedom" and said that although American production figures might be astronomical, "German production capacity is the highest in the world."

Germany, he said, is "prepared for the future as never before," and "strong enough to meet any combination in the world."

"Some time after" Hitler spoke, according to informed sources in Berlin, British Royal Air Force planes appeared over Munich and bombs fell on the city. Munich citizens were forced to take shelter. The Berlin sources emphasized that Hitler had completed his address before the attack. (British reports said the attack occurred during his speech.)

Hitler declared the German army, the "best military instrument in the world, is uninterruptedly trained and improved," and

Continued on Page 2, Column 5.

BEER CELLAR HIT AS HITLER SPOKE, RAIDERS REPORT

British Assert Stick of Bombs Missed Mark, Struck Building During Munich Celebration.

LONDON, Nov. 9 (AP).—A stick of British bombs overshot its mark and hit the famous beer cellar where Adolf Hitler spoke at Munich last night and started a large fire, the British Press Association said today.

The Air Ministry said Munich, as well as Milan and Turin, in Northern Italy, were raided.

An Air Ministry announcement reported "military objectives" in the birthplace city of national socialism were heavily attacked at the time Hitler was addressing a rally of the Nazi old guard, and the press association said one salvo of explosions missed the target and hit the beer cellar.

(German sources in Berlin acknowledged that British planes had raided Munich and sent residents to shelters, but said the attack came some time after Hitler had completed his address.)

City Bombed More Than Hour.

The British bombers flew more than 600 miles and reached Munich before 9 p. m. (2 p. m. St. Louis time), the Air Ministry said, and dropped bombs for more than an hour.

(The National Broadcasting Co. in New York had been advised that Hitler would speak at the rally from 12:20 p. m. to 2 p. m. St. Louis time yesterday. The broadcast later was canceled.)

Both Reuters (British news agency) and the British Press Association speculated that some of the bombs dropped in Munich might have fallen close enough to disturb the beer hall meeting. The press association said because the targets of British bombardment

Continued on Page 2, Column 4.

Nazis Discount U. S. Sharing Arms Output With Britain as Propaganda

BERLIN, Nov. 9 (AP).—Official German spokesmen said today the 50-50 division of United States munitions production with Britain, announced yesterday by President Roosevelt, was "English-American propaganda."

Another source said the division "is the affair of the United States, but we are of the opinion that it will be a different matter to get the material to England. A good many ships do not arrive there."

"If you want our official position I suggest you read the Fuehrer's speech," said a spokesman.

Adolf Hitler, in last night's speech at Munich said Germany had the highest productive capacity in the world despite "astronomical figures" necessary to represent United States capacity.

OBSERVERS IN ROME LOOK FOR DIPLOMATIC MOVES BY AXIS OVER WEEK END

ROME, Nov. 9 (AP).

POLITICAL observers said today that they expected diplomatic moves by Germany and Italy perhaps this week end.

Russia's attitude was widely considered one key to the Balkan situation. Unusual importance was attached in Italian quarters to the presence of Foreign Minister Count Galeazzo Ciano at the Soviet Embassy's celebration on the anniversary of the Bolshevik revolution.

The Fascist press published a statement attributed to Soviet Ambassador Gorelkin by a Bulgarian correspondent that relations between Germany and Russia were developing happily from the economic and political point of view while those between Russia and Italy have "entered into a new phase of economic and political rapprochement."

50-50 PLAN LIKELY TO GIVE BRITAIN 40 BIG U. S. BOMBERS IN A FEW WEEKS

Applying New Policy to Plane Output Would Let Britain Have Half of 80 Flying Fortresses, Expected by December.

WAGE-HOUR RULES FOR DEFENSE JOBS

Stimson's Aid Announces Labor Policy With Pay for Overtime — Speaks Specifically of Work at New Army Camps.

WASHINGTON, Nov. 9 (AP).—If President Roosevelt's newly announced policy of sharing American war materials output 50-50 with Great Britain is applied strictly to current big bomber production, Britain may get about 40 "flying fortresses" in a few weeks.

Authorities here said today they thought about 80 or more of these formidable planes would be out of the factory by December.

President Roosevelt, disclosing at his press conference yesterday that he intended to let Britain have about half of the American output, including the latest type of big bombers, emphasized that the policy he was laying down was but a "rule of thumb" standard.

Wage, Hour Standards.

Meanwhile, maintenance of wage and hour standards on defense projects was put down as a primary concern of the War Department in its effort to press forward the rearmament program.

There must be no relaxation of these standards, the department said, if the program is to move "effectively forward."

Referring directly to construction of thousands of army cantonments in preparation for expansion of the land forces, Robert P. Patterson, Assistant Secretary of War, issued last night a declaration setting forth that general labor policy and calling for payment of overtime in factories where a longer than normal work week is necessary to production.

In another development, the Priorities Board granted the British Purchasing Commission the right to buy 12,000 additional planes of various types in this country, bringing to 26,000 the number of military aircraft for which the British have placed American orders.

Construction of these planes, the board said, will be geared to production for United States forces "in such a way as to prevent interference with our own requirements." When delivery may be expected was not indicated.

Meanwhile, an effort to aid the British along financial lines was started at the capitol by Senator King (Dem.), Utah, who introduced a bill to permit them to buy American farm products on credit, by modifyiing the Johnson Act which prohibits loans or credits to a nation in default on its World War debts.

Labor Policy Statement.

In the labor policy statement the War Department said that "the overwhelming mass of American workers are intensely patriotic and want to help defend their country."

"They want to co-operate and they are co-operating," the statement continued. "But co-operation works both ways. Labor standards as to wages, hours of work and overtime, among others, must be maintained if the defense program is to go effectively forward."

It was stressed, however, that the basic 40-hour work week schedule would not be allowed to obstruct production of essential war materials, since a longer week may be worked when necessary if overtime rates are paid. All arsenals and many airplane factories already are running at the rate of six days a week and three eight-hour shifts a day with payment of time and one-half for overtime.

The War Department's policy, Patterson said, conforms with that of World War years when union wage scales, a standard work day and time and one-half for overtime were required. Moreover, he said, it is in line with the basic Government labor policy of a five-day, 40-hour work week as set forth in labor laws and in policy statements of the President and the Defense Commission.

ST. LOUIS POST-DISPATCH
Founded by JOSEPH PULITZER Dec. 12, 1878
TELEPHONE: MAIN 1111
Published Daily by The Pulitzer Publishing Co. Twelfth Boulevard and Olive St.
Entered as second-class matter, July 17, 1879, at the postoffice at St. Louis, Mo., under the act of March 3, 1879.
MEMBER OF THE ASSOCIATED PRESS and AUDIT BUREAU OF CIRCULATIONS
The Associated Press is exclusively entitled to the use for republication of all news dispatches credited to it or not otherwise credited in this newspaper and also the local news published herein. All rights of republication of special dispatches herein are also reserved.
Subscription Rates by Mail in Advance (Applicable only where local dealer service is not available.)
Daily and Sunday, one year — $10.00
Daily, Without Sunday, one year — 8.00
Sunday only, one year — 5.00
Remit either by postal order, express money order or St. Louis exchange.

Meeting of Dictators

—Associated Press Wirephoto.

ADOLF HITLER (left) shaking hands with GEN. FRANCISCO FRANCO of Spain when they met recently at a French-Spanish border station for a conference on Spain's relation with the Axis Powers.

15,000 Italians Reported Cut Off by Greeks in Mountains

Continued From Page One.

the artillery-supported Italian drive at Ioannina forced the defenders back earlier in the week, some of the lost ground was reported to have been regained by the Greeks.

Last night's high command communique noted a let-up in Italian air attacks and said "enemy aviation activity was unimportant" yesterday with only one village bombed. One Italian raider was reported downed by anti-aircraft fire.

ITALIANS REPORT DRIVE CONTINUING

ROME, Nov. 9 (AP). — Italian troops in Greece continued their advance, the Italian high command said today.

Fascist units in the Epirus section of Greece were said to be reinforcing a bridgehead beyond the Kalamas River, which roughly parallels the Greek-Albanian border from five to 15 miles inside Greece.

During a British raid on Turin, the communique asserted, bombs fell near a maternity hospital, San Luigi Santaorium, and a military hospital and barracks, causing some damage.

A bomb was reported to have hit a house between Moncalieri and Cambiano, killing nine persons and injuring several. The raid on Cagliari caused neither damage nor casualties, the high command said.

The British also bombed Tobruk and Derna, in Libya, the communique said, and nine persons were killed and 26 wounded in the latter city.

The loss of eight Italian planes in 12 days of the Greek campaign was reported semi-officially. Three were listed as failing to return to their base, four as having been shot down by British and Greek fighters or anti-aircraft fire, and one as having been destroyed on the ground. The same sources said 15 "enemy" planes had been destroyed in the same time, and nine probably destroyed.

CAPTURED ITALIANS TRY TO BUY FOOD

By J. WES GALLAGHER

SALONIKA, Nov. 9 (AP). — A new batch of 260 Italian prisoners arrived in Salonika today from the Albanian front. Thirty-one of them were Alpinists, with feathers in their caps. Troops of this type formerly were stationed on the French front.

Greek guards accompanying the prisoners said they offered all their money and even wedding rings for food when captured. This was taken as an indication that British and Greek naval action in the Adriatic was making it difficult for Italy to supply its Albanian troops.

Greeks Wounded, but Fight On.

A young Greek army Sergeant who spent 15 years of his boyhood in New York and Detroit told me that a dawn attack by six wounded Greek soldiers paved the way for capture of 250 Italian troops in Albania. The hand-grenade attack, he said, was the climax of a day-and-night battle in which 60 other Italians were killed.

Sergt. Constantine Kelepousis, a political science student before start of the war, lay in a hospital with machine-gun wounds.

He related that his company drove nine miles into Albania, then came to a small lake with the Italians entrenched on a nearby hill. He said fighting lasted all morning and that afternoon, after which the Italians jumped out of their trenches waving a white flag.

"My Captain ordered me to take 10 men and take possession of the trenches," he continued. "We advanced to within 100 yards of the Italians when suddenly they jumped back into the trenches and began firing on us with machine guns. Five of my men were killed outright. The rest were wounded.

"We huddled behind rocks all afternoon and night. At dawn a heavy fog reduced the visibility to a few feet. Instead of retreating, we decided to attack. We spaced ourselves over about 75 yards and, crawling forward, tossed hand grenades into the Italian trench from short range."

There was a terrific explosion, he said, and the Italians—those still alive—jumped out of the trench shouting, "Don't throw any more!"

"They thought they were being attacked by a whole company instead of just six wounded men," he explained.

"By that time, our company had heard the shouting and came running, taking 250 Italians prisoner."

GREEK CRASHES HIS PLANE INTO BOMBER, LANDS AND SEIZES 4 ITALIAN FLYERS

SALONIKA, Nov. 9 (AP).

A 22-YEAR-OLD Greek aviator credited with shooting down two Italian planes before jumping from his flaming ship minimized his own exploits yesterday to praise a companion who, he said, deliberately crashed into an Italian bomber when his ammunition ran out.

Speaking slowly because of a bullet in his lung, Constantine Lalpropoulof said his compatriot, Lieut. Marinos Mitralexis, not only wrecked the Italian plane, but landed his own damaged craft and captured the four Fascist flyers, who had parachuted to earth.

Lalpropoulof said he and his two fellow fighters met 10 Italian bombers escorted by 12 fighter planes near the city. His companions engaged five fighters immediately, he said, "while I dived from a great height and scattered the bombers, shooting down one almost immediately."

"I fired a burst into another Italian plane," he continued, "and it started to fall. Then I felt a pain in my side. An Italian fighter had riddled my ship, which burst into flames. I bailed out."

CENTRAL BANK OF CHINA TAKEN OVER BY JAPANESE

SHANGHAI, Nov. 9 (AP).—Japanese took over control of the head office of the Central Bank of China today and cleared another formidable hurdle in their effort to complete domination of Shanghai.

The move followed their acquisition of control through their Nanking Government of Chinese courts in the French Concession yesterday.

The bank was establised almost 10 years ago by the present Chinese Government at Chungking as the fountainhead of the Government's finances and its control of the nation's currency.

TWO REPUBLICAN CABINET MEMBERS EXECUTED IN SPAIN

MADRID, Nov. 9 (AP). — Julian Zugazagoitia, former member of the Cabinet of Republican Spain, and Antonio Cruz Salido, former Republican Secretary of War, were executed at dawn today.

The two were sentenced to death with three others by a court-matial Oct. 22.

YUGOSLAVIA FILES PROTEST AGAINST BITOLJ BOMBING

BELGRADE, Yugoslavia, Nov. 9 (AP).—The Government announced last night the dispatch to Rome, Athens and London of identical communications calling attention to the bombing of Bitolj Tuesday by foreign planes and expressing the hope that there would be no further violations of Yugoslav territory.

LONDON DENIES RAIDER SANK ENTIRE CONVOY

Admiralty Asserts a 'Number of Ships' Escaped in Mid-Atlantic Attack Last Tuesday.

LONDON, Nov. 9 (AP).—The Admiralty announced tonight that "a number of ships" escaped from a German surface raider last Tuesday when it fell upon a convoy in mid-Atlantic. A communique declared that "the enemy's claim to have annihilated this convoy" is not true.

"Owing to the necessity for maintaining wireless silence, no other details are yet available," the communique said.

The German high command reported yesterday that the whole convoy was destroyed by "surface warships" and German sources declared only two ships sent S O S messages. This indicated, they said, that all had gone down under shell fire.

The messages, which were heard in New York, were from the British ships Rangitiki, 16,698 tons, and Cornish City, 4952 tons, saying they were being shelled by a battleship of the Admiral Graf Spee class. Nothing further was heard from them.

Meanwhile, naval sources said units of the British fleet undoubtedly were hunting the raider.

The Admiralty said the 1090-ton destroyer Winchester shot down two German dive bombers and hit three others which attacked shipping in the Thames estuary yesterday and that the Winchester suffered "slight damage."

(The German high command said today a 10,000-ton British cruiser was hit twice by bombs and probably was lost in dive-bombing attacks yesterday "in the region of the east coast of the British Isles.")

The Admiralty said the Winchester was damaged by "near misses."

One merchant ship of 1900 tons sailing in ballast was sunk and another of 1200 tons damaged, the Admiralty said.

On the previous day, it said, the 1200-ton destroyer Egret also shot down one dive bomber and hit another when air attacks were made on shipping. The Egret was slightly damaged by bomb splinters and suffered a fewc asualties to its personnel.

(The German high command also said a 10,000-ton cruiser was damaged in air attacks on that day.)

The British also announced that the submarine Sturgeon had destroyed two German supply ships while on patrol along the German-held "invasion coast."

BEER CELLAR HIT AS HITLER SPOKE, RAIDERS REPORT

Continued From Page One.

were rail communications—and most of those run through the center of Munich—"it can quite easily be imagined that those assembled in the beer hall to listen to Hitler were disturbed."

The British planes were said to have arrived over Munich 14 minutes after Hitler was scheduled to begin speaking. The press association asserted there was little doubt it was the visit of the Royal Air Force which put a stop to any plans to broadcast Hitler's speech.

Milan Magneto Works Raided.

An Air Ministry communique said the attack on railway stations and goods yards in Munich was made by a strong force of bombers while another force struck at Italy. An aircraft factory at Turin and the Pirelli magneto works at Milan were said to have been bombed.

Other targets in Germany and Nazi-occupied territory which the communique listed included oil refineries at Gelsenkirchen and Frankfurt, aircraft factories at Nuernberg and Amsterdam, freight yards at Hamm, Soest, Osnabruck, Duisberg, Rohrort, and the Hook of Holland, Railway communications at Stuttgart, Mors, Saarbruecken, Mainz and Le Havre, and 18 German airdromes.

A German submarine base at Lorient on the Nazi-held coast also was reported to have been bombed "with good results."

The Air Ministry press service said the R. A. F. flyers crossed the French Alps by moonlight and were over Italian territory shortly before 10 p. m.

"At 10:10 p. m.," it related, "the leader of the force detailed for Turin had located his objective by the light of parachute flares and the first high explosive bombs were falling on a large branch factory of the Fiat Motor Works in the southern outskirts of the city. The bursts of the exploding bombs could be plainly seen within the factory area and were followed by outbreaks of fire."

The attack was carried on "incessantly by relays of aircraft" for more than a half hour, with salvos of incendiary bombs and sticks of high explosives straddling the factory, it was said. One stick of heavy bombs was reported to have struck a nearby Fiat Aircraft Works, where it started "a train of white explosions."

The main railway junction at Turin was attacked for "fully 15 minutes," the service went on, and large fires and explosions were sighted.

Bombs dropped on the Pirelli factory, north of Milan, started a series of fires which, the press service reported, were still burning at 11:10 p. m., when "the last salvo of high explosive bombs burst."

NAZI AIR RAIDER BOMBS BUSINESS AREA IN LONDON

Number of Casualties Reported, Fires Started — Germans Return to Attack at Nightfall.

LONDON, Nov. 9 (AP).—London had two daylight air raid alarms today and a single raider dropped three bombs on business buildings, causing undetermined casualties. Fires sprang up in one section of the city.

Bombs fell, too, at isolated points in the Midlands, in Southeast and Southwest England and in the northeast and south. Several planes were reported to have machine-gunned various areas from low altitude.

Until late afternoon, the Air Ministry said, three raiding bombers had been shot down and there were no British losses. A communique said the raider who bombed London was shot down into the sea by fighter planes off the Sussex coast.

As darkness settled London received its now customary night alarm.

Shortly after the alarm sounded bombs were dropped in a suburban district. Gunfire could be heard between heavy explosions.

Last night's Nazi air attacks on England were concentrated on London, with some casualties reported. One bomb scored a direct hit on a shelter.

More London buildings were damaged, but an Air Ministry communique said "both the damage and casualties were less than on the previous night."

The raids started at dusk, but dwindled to sporadic attacks soon after midnight.

Wide areas of London shook with bomb explosions in the early hours of the raid, which the Air Ministry described as "somewhat heavy at first."

Communities near the British capital shared in the attack, and raiders, for the most part operating singly, were reported over other scattered sections.

HITLER DECLARES REICH IS ABLE TO OUTPRODUCE U. S.

Continued From Page One.

promised certain victory for the Reich over Britain.

"One of us must break and that will not be Germany," Hitler said.

"The moment will come when the gentlemen who now conquer the entire world with their mouths will have to stand up with their weapons. Then we will see who has employed the months better: We or the others."

When Hour for Attack Comes.

He said that when the hour for the decisive attack comes, "I hope to reach again the same results which we have behind us. We have prepared everything most fundamentally to act quickly and daringly then."

He said that when he became aware that the British were "determined under any conditions to go to war," he had "only a single wish: If they are already determined to war on us that they do it while I still lived. For I know that would have to be the hardest struggle ever set before the German people."

Ridiculing British estimates of the number of German submarines sunk, he said British Prime Minister Winston Churchill had no idea of how they were being increased in number.

He also ridiculed Churchill "for beginning an air war with exactly the weapons in which, compared with us, England is the weakest."

Sarcastically he called Churchill a "strategist of the greatest genius yet born."

"They wanted to destroy Germany with an air war," he said. "I will now show them who will be destroyed."

He referred to President Wilson's part in the World War in explaining Germany's defeat, which he said came from interior Germany.

"For four years they (the Allies) tried and it was necessary for an American magician to arise who found a formula for which the German people fell, trusting the word of honor of a foreign President," Hitler cried.

On American Freedom.

On the subject of American freedom, Hitler said, "Every immigrant must pass an unusually difficult examination before permission is given him to tread on the sacred soil of democracy, although scarcely 10 persons to the square kilometer live there.

"As far as American production goes," he said with sarcasm, "one cannot even represent it with astronomical figures.

"But I can assure you that German production capacity is the highest in the world . . . for we are today in a position to mobilize the powers of almost all Europe . . . Our reserves are so great that I must stop production in many fields because there is no possibility of storing these masses now."

He indicated that the Reich, as a result of this stop order, had freed additional industrial facilities for airplane production.

Around him as he spoke behind closed doors in the Lowenbraeu beer cellar were leaders of the party and survivors of both the 1923 putsch and the bomb explosion which rocked Buergerbrau Hall a year ago only a short time after Hitler had left. He made no mention of that incident last night.

Rejects Any Compromise.

Hitler rejected all thought of compromise in the war and declared:

"I imagine that I am not only the hardest man which the German nation has had for decades, perhaps centuries, but in addition I possess the greatest authority.

"I have no munitions shares in my possession, I earn nothing from this war. . . . These international criminals are at the same time the greatest munitions profiteers there are. The factories belong to them. They make the business. They are the same people we had earlier in Germany."

He threatened intensified air and submarine warfare on the British, and declared "we will see who is blockaded in a few months: We or the others."

Reviewing the war, he said munitions expended by Germany thus far amounted to "only one part of one month's production," and listed German casualties at a little more than half of those in the Franco-Prussian war of 1870-71. German losses on this basis would be about 20,000.

The anniversary today has been designated as a "work day," and ceremony was dispensed with so that Germans may concentrate on defeating Britain.

(A scheduled broadcast of the Hitler speech was cancelled yesterday and the National Broadcasting Co.'s Berlin office said the cancellation was ordered by Hitler himself.)

AMERICAN FREIGHTER SUNK NEAR MELBOURNE, PERHAPS BY MINE; ONE OF CREW LOST

First U. S. Vessel to Go Down Because of War Activity—British Ship Also Sinks Off Australia.

SYDNEY, Australia, Nov. 9 (AP).—Naval Minister William Hughes announced today that the 5883-ton American freighter City of Rayville blew up and sank off Cape Otway, near Melbourne, last night, but said 37 members of the crew of 38 had been saved.

Reuters, British news agency, quoted some members of the crew as attributing the explosion to sabotage, but Hughes said the sinking probably had been caused by a mine.

If this is so, the City of Rayville was the first American ship to be sunk by war activity since the outbreak of hostilities Sept. 3, 1939. The United States neutrality law bars American ships from belligerent ports, but Australia has not been declared within the zone of conflict.

Naval and fishing boats assisted in the rescue of the survivors, who were landed at a coastal town. The missing man was identified as Third Engineer James Bryan, 22 years old, of Norfolk, Va.

Hughes previously had announced the sinking of an unidentified British freighter in Australian waters and said this also was due to mines. The Rayville thus was the second ship sunk within 24 hours. The Rayville's crew took to boats, which soon were sighted by fishing craft.

The explosion occurred while the American freighter was en route from Adelaide to Melbourne, about 10 miles off the coast, and the blast wrecked the forepart of the vessel and hurled wreckage and part of the lead cargo through the superstructure. The bridge was awash within five minutes.

Fragments of metal which fell into the Rayville's life boats after the explosion were turned over to mine experts for examination.

Second Officer Green, who was on the bridge when the blast occurred, said:

"We saw nothing suspicious. After the explosion the ship dived by the head with incredible speed. There was no need to call the crew to boat stations because they were already there. I went overboard when it was three-quarters down and was picked up after 15 minutes."

The City of Rayville, owned by the United States Maritime Commission but leased to the United States Lines last February for $4706 a month, was built in Tampa, Fla., and was registered at that port.

It reached Sydney from New York Oct. 14 and was reported leaving Melbourne Oct. 30 for Adelaide.

The State Department received a message from the United States Consul in Meloburne last night saying the vessel "had an explosion" about 120 miles from Melbourne but giving no details.

LAST OF 50 U. S. DESTROYERS REPORTED GOING TO BRITAIN

Five Ships Take on Supplies at Newport, R. I.; May Be En Route to Canada.

NEWPORT, R. I., Nov. 9 (AP).—Five destroyers, thought to be among the last of the 50 traded by the United States to Great Britain for naval and air bases, took on supplies here today.

The vessels, which arrived yesterday, presumably were en route to Canada. They were the Nicholson, Meade, Shubrick, Swasey and Bainbridge.

THANKSGIVING SET FOR NOV. 21

Stark Issues Proclamation Following President's Recommendation.

JEFFERSON CITY, Nov. 9 (AP).—Gov. Lloyd C. Stark proclaimed Thursday, Nov. 21, Missouri's Thanksgiving day today, following President Roosevelt's recommendation that the holiday be observed the third instead of the last Thursday of the month.

In his proclamation, Stark asked all Missourians to "give thanks to the Creator for His many blessings" and to display the flag.

GERMANS REPORT BOMBING ANOTHER BRITISH CRUISER

Vessel Said to Have Been So Damaged That 'Loss Is Suspected' — Second Claim in Two Days.

BERLIN, Nov. 9 (AP).—The German high command announced today that its dive bomber forces, on counter-blockade duty against Britain, scored two bomb hits on a 10,000-ton British cruiser yesterday, damaging it so that its "loss is suspected."

It was the second time in as many days that the high command had reported bomb hits on 10,000-ton British cruisers.

The daily communique said six merchant ships totaling 34,000 tons "were sunk with certainty" yesterday by aerial bombardment and two others totaling 7000 tons "in all probability were destroyed."

"Stuka groups of Gen. Field Marshal Kesselring again attacked shipping objectives and a convoy at sea in the region of the east coast of the British Isles and caused heavy damage to the enemy," the communique said.

Great Yarmouth was picked out for particularly heavy attacks which were directed at east coast ports, the communique said.

Hangars and barracks at airports in Norfolk and Yorkshire were set afire, it said, while industrial plants in Birmingham, Coventry and Liverpool and docks and supply centers in London were struck.

The high command said the British dropped bombs last night in Munich, Stuttgart and several small localities of Wurttemberg, adding the damage caused was slight.

Informed quarters reported 21 British planes were downed in yesterday's fighting, against three Germans.

One British bomber was reported shot down during a night raid on the Reich.

MUSSOLINI REPLACES HALF OF FASCIST PARTY LEADERS

Marshal Badoglio's Appointment as Commander in Albania Reported by British Radio.

ROME, Nov. 9 (AP).—Premier Mussolini shook up the Directorate of the Fascist Party today, replacing seven of its 14 members in what Fascist commentators called a "significant reform."

The move was understood to be the forerunner of a new party constitution redefining duties and responsibilities of its leaders.

A report that the Italian commander in Albania had been replaced by Marshal Badoglio, Chief of the Italian General Staff, was broadcast last night by the British Broadcasting Corporation.

St. Louis Firm Gets Contract.

WASHINGTON, Nov. 9 (AP).—The War Department announced today the award of a $259,534 contract to the Carter Carburetor Corporation of St. Louis for manufacture of artillery ammunition parts. The plant is at 2840 North Spring avenue.

TO THE PUBLIC

In order to truthfully state the facts and clarify any misunderstanding that may be in the mind of anyone and to contradict the gross misrepresentations made by others as to the legal status of Local 62, United Construction Workers, C. I. O., we wish to announce that the United Construction Workers was set up by the entire Executive Committee of the National Congress of Industrial Organization for the purpose of organizing the unorganized workers in the Construction Industry. For the past year Local 62, United Construction Workers, C. I. O., have been so organizing in this area and have six industrial locals chartered by the International in Washington, D. C. The International C. I. O. set up this committee because a survey of the entire country showed that 70% of the workers in the industry were not organized and that the craft system in the building industry was as outmoded as the craft system in the mass industries and an industrial type of organization was needed.

The C.I.O. denies that our organization has ever been used as "Strike-Breakers" or "Scabs" as an official of the Building Trades has stated as reported in the public press. Fifty thousand (50,000) workers in the St. Louis area have voluntarily joined the C.I.O. and are working in the following industries, most of them under contracts agreed upon after collective bargaining between the employees and the employers: Steel Workers Organizing Committee, Packing House Workers Organizing Committee, Quarry Workers International, United Automobile Workers, Amalgamated Clothing Workers, Wholesale and Retail Employees, Gas House Workers, District No. 50; United Mine Workers, Glass Workers, United Furniture Workers, International Wood Workers, Electric Workers, Mine, Mill and Smelter Workers.

At a meeting of the St. Louis Industrial Union Council, the Central Body of which these various organizations are a part, the Council unanimously passed a resolution endorsing and supporting the organizing of the unorganized by the United Construction Workers and the Council is pledged to give all necessary support to this International Union.

All of the mass production builders in this area who have joined the C.I.O., United Construction Workers in the past year were never affiliated with any other union and their employees were unorganized.

We invite all builders and all persons working in the Construction Industry to join a workingman's organization, the United Construction Workers, C.I.O.

James T. Nash, Regional Director United Construction Workers

St. Louis Industrial Union Council, Luther Slinkard, Secretary
John Doherty, Regional Director of the C. I. O.

MOTHER!

What kind of a laxative do you give your child?

That's an important question, mother. Because a laxative that's too strong for little systems can do more harm than good. Millions of mothers all over America give their youngsters Ex-Lax! And for good reason. They know that Ex-Lax is so *gentle* —kind to delicate systems, young and old. They know, too, that Ex-Lax is a dependable laxative—thorough and effective. Not too strong . . . not too mild . . . *just right!* Another thing, Ex-Lax is pleasant to take —tastes just like fine chocolate.

10¢ and 25¢

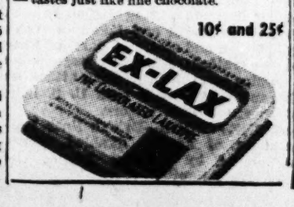

ST. LOUIS AWA FOR 1940 GIVEN JAMES L. FORD

In Recognition of His ership in Fight on S Chairmanship of U Charities Drive.

HE TURNS OVER FOR FUEL FOR NE

Accepts Honor in 'Tr ship,' for Aids, Donor as 'Splendid I Think I Know.'

James L. Ford Jr. che handsome certificate tod United Charities has the $10 of the 1940 St. Louis Awa Ford's stipulation that all to smokeless fuel for the ne

Check and certificate, by an anonymous donor for annual recognition of guished civic service, we sented to Ford by J. Lio Davis, a member of the awa mittee, yesterday afternoon Mayor's office in the Cit The citation:

"For wise, patient and eous leadership as chairman Citizens' Committee for the ination of Smoke, in which he attacked the smoke evil Louis, an evil which threat health and economic welfare entire metropolitan area;

"For his successful lea and great service in the Charities campaign."

His Response.

Facing windows overloo green patch of the Memoria as he rose to respond, For note only a thin blue haze bly significant contrast to commonly neither thin nor fore the Citizens' Committee his job. Before him in the ing of 200 persons sat mem his committee and fellow in the United Charities drive headed by Ford, reached last winter for the first tim 1932.

Accepting "in a spirit of ship" for his co-workers, For the certificate tight but ask "rededicate the check to the great causes."

"I wish to pay tribute to splendid man who makes this possible," he said. "He m prefers to remain unknown believe I know him, and that he will not consider gracious."

He handed the check to Hitchcock, chairman of Charities' special gifts com with a reassuring word that "in addition" to his regula scription. Asking that it smokeless fuel for those in he added, "I request also th be done under the direct Raymond Tucker, who is qualified than anyone I kno

Names Associates.

Mentioning "the small v conscience," he said. "Here alone receiving the glory fo well done, not by me alone, vast number of others, ev citizens themselves." He c co-chairmen, John Longmi William Sitton, in the United ties drive which went $425 its $2,200,000 goal; in smok nation, Kelton White, Smok missioner Raymond Tucke ton DuBois, Dr. Alphonse hon, John Sullivan and Ch man of the Citizens' Commi well as Mayor Dickmann.

Departing from his plan sponse altogether as he co Ford said simply and wit tion, "I thank you all very A vice-president of First N Bank, he lives at 54 Westm place. Besides Davis, the committee, which consider persons this year, includes Loeb, Frank C. Rand, the phonse M. Schwitalla, S. J. A. H. Shepley and Gilbert cretary.

PATROLMAN IS ACQUITTE OF DRIVING WHEN

William Halpin, Reduced i Following Accident, Free Traffic Charges.

Probationary Patrolman Halpin of the Newstead Ave tion, who was demoted from man yesterday as a re charges resulting from an the accident Oct. 24, was not guilty of driving while icated by Police Judge Fr Mathews today. Charges less driving and destruction property were dismissed.

The only city witness trolman William Armstron testified that Halpin "talke tle incoherently" after struck a police scout car pa the 800 block of North Kin way.

Man Involved in Killing

Harvey Kees, last St. L borer, who fatally wound ward Aro in a quarrel Kees' wife, died yesterday ently of natural causes, at Clair County Farm in Belle was 49 years old. He had jail at Belleville since Nov Aro's death at St. Mary's in East St. Louis. Kees, t 638 (rear) Third street louis, struck Aro on the h hatchet last Oct. 8.

ERMANS REPORT OMBING ANOTHER BRITISH CRUISER

ssel Said to Have Been So Damaged That 'Loss s Suspected' — Second Claim in Two Days.

ERLIN, Nov. 9 (AP).—The man high command announced ay that its dive bomber forces, counter-blockade duty against tain, scored two bomb hits on 0,000-ton British cruiser yester-, damaging it so that its "loss is pected."

was the second time in as ny days that the high command reported bomb hits on 10,000-British cruisers.

he daily communique said six rchant ships totaling 34,000 tons re sunk with certainty" yester- by aerial bombardment and others totaling 7000 tons "in probability were destroyed."

Stuka groups of Gen. Field rshal Kesselring again attacked pping objectives and a convoy at in the region of the east coast the British Isles and caused vy damage to the enemy," the nmunique said.

reat Yarmouth was picked out particularly heavy attacks ich were directed at east coast ts, the communique said.

Hangars and barracks at air- ts in Norfolk and Yorkshire re set afire, it said, while indus- al plants in Birmingham, Coven- and Liverpool and docks and pply centers in London were uck.

The high command said the itish dropped bombs last night Munich, Stuttgart and several all localities of Wurttemberg, ding the damage caused was ght.

nformed quarters reported 21 itish planes were downed in yes- day's fighting, against three rmans.

One British bomber was report- shot down during a night raid the Reich.

USSOLINI REPLACES HALF OF FASCIST PARTY LEADERS

arshal Badoglio's Appointment as Commander in Albania Reported by British Radio.

ROME, Nov. 9 (AP).—Premier ussolini shook up the Directorate the Fascist Party today, replac- g seven of its 14 members in hat Fascist commentators called "significant reform."

The move was understood to be e forerunner of a new party con- itution redefining duties and re- ponsibilities of its leaders.

A report that the Italian com- ander in Albania had been re- aced by Marshal Badoglio, Chief the Italian General Staff, was roadcast last night by the British roadcasting Corporation.

St. Louis Firm Gets Contract.

WASHINGTON, Nov. 9 (AP).—e War Department announced to- y the award of a $259,534 contract the Carter Carburetor Corpora- n of St. Louis for manufacture artillery ammunition parts. The ant is at 2840 North Spring ave e.

any misunderstanding ct the gross misrepre- Local 2, United Con- that the United Con- e Committee of the e purpose of organiz- dustry. For the past D., have been so organ- tered by the Interna- l. O. set up this com- ed that 70% of the t the craft system in system in the mass in- eeded.

been used as "Strike- Trades has stated as re- 0) workers in the St. are working in the fol- eed upon after collec- ployers: Steel Workers rganizing Committee, Workers, Amalgamat- ees, Gas House Work- Vorkers, United Furni- ctric Workers, Mine,

Council, the Central rt, the Council unani- g the organizing of the rs and the Council is tional Union.

who have joined the ar were never affiliated ganized.

orking in the nan's organi- kers, C.I.O.

r United Construction Workers

ST. LOUIS AWARD FOR 1940 GIVEN TO JAMES L. FORD JR.

In Recognition of His Leadership in Fight on Smoke, Chairmanship of United Charities Drive.

HE TURNS OVER $1000 FOR FUEL FOR NEEDY

Accepts Honor in 'Trusteeship,' for Aids, Praises Donor as 'Splendid Man I Think I Know.'

James L. Ford Jr. cherishes a handsome certificate today, and United Charities has the $1000 check of the 1940 St. Louis Award with Ford's stipulation that all of it go to smokeless fuel for the needy.

Check and certificate, provided by an anonymous donor in 1932 for annual recognition of distinguished civic service, were presented to Ford by J. Lionberger Davis, a member of the award committee, yesterday afternoon in the Mayor's office in the City Hall. The citation:

"For wise, patient and courageous leadership as chairman of the Citizens' Committee for the Elimination of Smoke, in which capacity he attacked the smoke evil of St. Louis, an evil which threatens the health and economic welfare of the entire metropolitan area;

"For his successful leadership and great service in the United Charities campaign."

His Response.

Facing windows overlooking a green patch of the Memorial Plaza as he rose to respond, Ford could note only a thin blue haze, a possibly significant contrast to palls commonly neither thin nor blue before the Citizens' Committee tackled its job. Before him in the gathering of 200 persons sat members of his committee and fellow-workers in the United Charities drive which, headed by Ford, reached its goal last winter for the first time since 1932.

Accepting "in a spirit of trusteeship" for his co-workers, Ford held the certificate tight but asked to "rededicate the check to the two great causes."

"I wish to pay tribute to the splendid man who makes this award possible," he said. "He modestly prefers to remain unknown, but I believe I know him, and I know that he will not consider it ungracious."

He handed the check to Henry Hitchcock, chairman of United Charities' special gifts committee, with a reassuring word that it was "in addition" to his regular subscription. Asking that it provide smokeless fuel for those in need, he added, "I request also that this be done under the direction of Raymond Tucker, who is better qualified than anyone I know."

Names Associates.

Mentioning "the small voice of conscience," he said, "Here I am alone receiving the glory for work well done, not by me alone, but by a vast number of others, even the citizens themselves." He cited his co-chairmen, John Longmire and William Sitton, in the United Charities drive which went $425 beyond its $2,200,000 goal; in smoke elimination, Kelton White, Smoke Commissioner Raymond Tucker, Gaston DuBois, Dr. Alphonse McMahon, John Sullivan and Chase Ulman of the Citizens' Committee, as well as Mayor Dickmann.

Departing from his planned response altogether as he concluded, Ford said simply and with emotion, "I thank you all very much." A vice-president of First National Bank, he lives at 54 Westmoreland place. Besides Davis, the award committee, which considered 10 persons this year, includes Isidor Loeb, Frank C. Rand, the Rev. Alphonse M. Schwitalla, S. J., Ethan A. H. Shepley and Gilbert Harris, secretary.

PATROLMAN IS ACQUITTED OF DRIVING WHEN DRUNK

William Halpin, Reduced in Rank Following Accident, Freed on Traffic Charges.

Probationary Patrolman William Halpin of the Newstead Avenue Station, who was demoted from patrolman yesterday as a result of charges resulting from an automobile accident Oct. 24, was found not guilty of driving while intoxicated by Police Judge Frank E. Mathews today. Charges of careless driving and destruction of city property were dismissed.

The only city witness was Patrolman William Armstrong, who testified that Halpin "talked a little incoherently" after his car struck a police scout car parked in the 800 block of North Kingshighway.

Man Involved in Killing Dies.

Harvey Kees, East St. Louis laborer, who fatally wounded Edward Aro in a quarrel involving Kees' wife, died yesterday, apparently of natural causes, at the St. Clair County Farm in Belleville. He was 49 years old. He had been in jail at Belleville since Nov. 1, after Aro's death at St. Mary's Hospital in East St. Louis. Kees, who lived at 638 (rear) Third street, East St. Louis, struck Aro on the head with a hatchet last Oct. 8.

For Service to Community

—By a Post-Dispatch Staff Photographer.

JAMES L. FORD JR., right, receiving the certificate and $1000 check of the 1940 St. Louis Award from J. LIONBERGER DAVIS of the Award Committee. MAYOR DICKMANN, center, presided.

ROOSEVELT SEEKS 'CO-OPERATION OF ALL' IN 3d TERM

Would Welcome Aid, He Replies to Babson's Suggestion of Coalition.

WASHINGTON, Nov. 9 (AP).—President Roosevelt said today he would welcome the "co-operation of all citizens" during his third term.

In a telegram to Roger W. Babson, Massachusetts statistician and candidate for President on the Prohibition party ticket, Roosevelt said:

"My heartfelt thanks for your message of congratulation. I shall welcome your co-operation and the co-operation of all citizens in giving the country those 'four great years' which you mention. Best wishes for your continued health and happiness."

Babson had telegraphed Roosevelt urging that he work for "coalition both with Republicans and minority parties."

PAIR HURT WHEN DRIVER LOSES CONTROL, HITS ANOTHER AUTO

Thomas J. Armistead Suffers Skull Injury, Miss Hazel Woods Fractured Ankle.

Thomas J. Armistead, 2820 Shenandoah avenue, and Miss Hazel Woods, 4234 Swan avenue, were injured when he lost control of his automobile and struck a parked machine in front of 3716 Chouteau avenue at 2:25 o'clock this morning.

Armistead, 23 years old, was unconscious from a skull injury when police reached the scene. Miss Woods, 17, lost four front teeth and suffered a fractured ankle. Both are in City Hospital.

Louis A. Blatterman, a clerk, 6172 Westminster place, suffered a skull injury when he lost control of his automobile on Theater drive in Forest Park and the machine struck a tree at 4 o'clock this morning. He is in St. Mary's Hospital.

200 AT HEARING ON 750-MILE HIGHWAY PLAN FOR COUNTY

Several Speakers Indorse Proposal for Parkways to Follow the Three Rivers.

The St. Louis County Planning Commission program for construction of 750 miles of roads for local traffic was discussed at a hearing attended by 200 persons last night in the Clayton Courthouse. The program would supplement a master plan for 200 miles of cross-country roads already approved by the County Court.

Mayor Boyle O. Rodes of Ladue, on behalf of residents of his community, objected to the proposed widening of McKnight road, which, he said, would increase commercial traffic, reduce property values and increase hazards to children.

A proposal for so-called "peninsular parkways" to follow the Mississippi, Missouri and Meramec rivers in the county was indorsed by several speakers.

500 SEARCH WOODED HILLS FOR MISSING GEORGIA CHILD

Boy, 2, Disappears in Region Pitted by Test Holes Dug in Manganese Mining.

CARTERSVILLE, Ga., Nov. 9 (AP).—More than 500 men tramped rough, pine-covered hills today in search of 2-year-old Murray Upshaw Jr., missing since yesterday noon from his farm home 13 miles north of this city. The temperature was near freezing.

The child, son of Mr. and Mrs. Murray Upshaw, was last seen playing with his dog in the yard of his parents' home. An all-night search in which the father took part failed to reveal any trace. The region is pitted with test holes dug in manganese mining.

Two Below Zero in Montana.

CHICAGO, Nov. 9 (AP).—The coldest weather of the season hit the North-Central States today. The mercury dropped to two below zero at Cutbank, Mont., the coldest spot in the nation. In Northern Montana lows of two to six above were common. There was widespread, but light, snow in the Dakotas, Montana and Nebraska.

AIR STANDARDS GROUP ASKS OTHERS TO JOIN

Engineers Seeking to Speed Plane Output for Defense Call for Interchangeable Parts.

Progress in the development of standardized airplane parts designed to promote production efficiency and accelerate the defense program was discussed today at a technical conference of standards engineers representing 22 major aircraft manufacturers throughout the country constituting the Aircraft Standards Committee.

The conference, which closed today at the Park Plaza Hotel, has created the Aircraft Standards Committee, correlating the work of separate Eastern and Western standards committees which have been studying standardization methods for 18 months. Other companies have been invited to join the national group.

The committee attacks the standardization problem by studying various manufacturing processes and parts designs, exclusive of motors, with a view of making many parts interchangeable. Final products of various factories will retain their individual identities.

William Smith, standards engineer of the Bell Aircraft Co., Buffalo, N. Y., who was elected chairman of the national committee yesterday, said factories were exchanging data and research material and that the Army and Navy had volunteered to co-operate in the standardization program.

The committee, Smith said, would endeavor to unite engineering facilities of manufacturers to develop and get into production aircraft standard parts, materials and processes. Standardization, he pointed out, would permit a greater degree of interchangeability, facilitate mass production, cut unit costs, reduce delivery time, and save "valuable man hours in producing aircraft in quantities for the national defense program."

During the last 18 months, the Eastern and Western committees, now merged into the national body, have standardized many parts including rivets, bolts, cable terminal boxes and cable ends. They have established a color code for identification of various kinds of cable and have worked out specifications for protective finishes, heat treating and ferrous and non-ferrous methods.

The two former separate committees, representing manufacturers on the Eastern and Western seaboards, now will function as divisions of the national organization, holding regional meetings occasionally. J. F. Cox of Vega Airplane Co., Burbank, Cal., and J. T. Thompson of the Glenn L. Martin Co., Baltimore, will serve as chairmen of the Western and Eastern divisions, respectively.

$149,000 IN W P A FUNDS FOR 5 PROJECTS IN COUNTY

Hospital Grounds, School Buildings, City Hall in University City on List.

WPA allocations totaling $149,997 for five undertakings in St. Louis County were announced yesterday by Congressman C. Arthur Anderson. Sponsors will contribute an additional $66,862.

The projects were: $65,301 for improvement of St. Louis County Hospital grounds; $57,441 for Berkley school district for building a new grade school and additions to the high school; $7095 to University City for reconstruction of north wing of City Hall, destroyed by fire two years ago; $6022 to West Walnut Manor school district to complete construction of a high school; and $14,138 to the Normandy School District for rehabilitation of schools.

PHONE CABLE TO KANSAS CITY

St. Louis Will Be Provided With More Circuits to Pacific Coast.

Preliminary work has been started by Southwestern Bell Telephone Co. on an underground cable between St. Louis and Kansas City, which will parallel one laid in 1931, the company announced today.

Sixteen amplifying stations are being constructed between St. Louis, Kansas City and Joplin. The new cable will provide St. Louis and points east with additional circuits to the Pacific Coast and intermediate points.

NEW YORK STATE CIO BOARD ASKS LEWIS TO RESIGN

Wants Him to Keep Pledge —Body's Authority Challenged by New York City Leader.

NEW YORK, Nov. 9 (AP).—The Executive Board of the New York State CIO Council wants John L. Lewis to resign his CIO leadership, as he said he would do if President Roosevelt won re-election.

A statement issued for the board by Gustave A. Strebel, president, after a meeting yesterday, said election results constituted a "complete repudiation" of Lewis, and demanded that he make good his promise to step down as CIO president at the national convention in Atlantic City Nov. 18.

Joseph Curran, president of the Greater New York Industrial Union Council (CIO), which has started a movement to call on Lewis for another term, charged that the state board had no authority to speak for CIO unions in the state.

He asserted that the board had been elected illegally at the annual state convention six weeks ago in Rochester—a convention which Lewis himself declared illegal after left wing delegates walked out in protest against a resolution indorsing a third term for Roosevelt.

Curran called the state board a "disruptive clique" and a "phony subdivision" of the Amalgamated Clothing Workers of America, the union headed by Sidney Hillman. Hillman is labor member of the defense commission.

110TH OBSERVATION SQUADRON MOBILIZATION TO BE DELAYED

Call, Which Was Set for Nov. 25, Deferred to January; Camps Not Ready.

The 110th Observation Squadron, Missouri National Guard air unit, stationed at Lambert-St. Louis Field, was notified last night by the National Guard Bureau at Washington that its induction into active service, tentatively set for Nov. 25, would be deferred until January.

No reason for the delay was stated but it apparently is due to the fact that the new camp under construction for National Guard troops at Camp Joseph T. Robinson, Little Rock, Ark., will not be ready until about Jan. 1. The air unit is scheduled to go to Adams Field, near Little Rock, and its small camp will be ready for occupancy late this month. However, since the squadron is to work with the Thirty-fifth Division, National Guard, at Little Rock, the National Guard Bureau presumably decided not to order the unit out ahead of other troops.

Mobilization of the 138th Infantry, St. Louis regiment, and other Thirty-fifth Division troops will be postponed, it is expected, until both housing and hospital facilities at Camp Robinson are ready. Definite information to this effect had not been received today, it was stated at regimental headquarters, but orders setting a later mobilization date are expected.

MISSOURI SUPREME COURT ACTS IN STATE PRINTING ROW

Assumes Jurisdiction in Plea, to Compel Officials to Give Contract to St. Louis Bidder.

Special to the Post-Dispatch.

JEFFERSON CITY, Nov. 9.—The Missouri Supreme Court en banc assumed jurisdiction today of a petition for a writ of mandamus, to compel the State Public Printing Commission to award the 1940-1942 State printing contract to the Von Hoffman Press of St. Louis, which contended its rejected bid was the lowest and best proposal by about $100,000.

An alternative writ of mandamus was issued by the court, returnable in 30 days. After the commission's answer is filed, the case will be set for hearing on the question of whether the writ shall be made peremptory, or final. A special commissioner may be appointed to take testimony, if necessary.

The Supreme Court denied that part of the petition which asked the court to direct the commission to cancel a temporary contract awarded to the Midland Printing Co. of Jefferson City to do the printing pending a decision in the litigation. The Midland company has held the State printing contract about seven years.

ACCIDENT VERDICT RETURNED IN FATAL SHOOTING OF WIFE

Tavern Owner, Nearly Blind, Testifies He Fired When She Threw Bottles at Him.

A Coroner's verdict of accident was returned last night at Edwardsville in the death of Mrs. Sarah Meyers, 47 years old, who was shot and killed Thursday by her husband, James H. Meyers, after an argument in his tavern at Mont Station, four miles south of Edwardsville.

Meyers, who is 63 years old and nearly blind, testified he became so nervous when she began throwing bottles and ash trays at him that he fired in the air to frighten her. He said that after she threw another bottle at him, he fired without aiming. The second shot entered her left cheek and penetrated the base of her skull.

The verdict stated death was "accidental," that Meyers was attempting to frighten his wife so she would discontinue her attack on him, and that he fired "without intent of injury to her."

$11,000,000 TNT PLANT CONTRACT TO NEW YORK FIRM

Kansas City Man Who Did Preliminary Work Fails to Get Construction Job in St. Charles County.

The $11,325,000 contract for construction of the TNT plant in St. Charles County was awarded by the War Department today to Fraser-Brace Engineering Co., Inc., of New York City, instead of to R. Newton McDowell, Kansas City contractor, who had done the preliminary work.

For about two weeks, McDowell has been obtaining options on the 20,000 acres of land near the Daniel Boone Bridge for the explosives plant. He announced at a mass meeting Wednesday night at Howell that he had obtained options on about a third of the land. Questioned as to whether he would build the plant, he said he did not have the contract but was an applicant for the job. The original announcement of plans for the plant came from McDowell, who expected at that time to build it.

D. M. Bolton, manager of the procurement office maintained by the McDowell firm in St. Charles, said to a Post-Dispatch reporter that it was not unusual for the War Department to designate one firm to buy up the land and another to do the construction.

The plant will be owned by the War Department but will be operated by the Atlas Powder Co. of Wilmington, Del., which has received a $6,390,000 contract for its work. The plant will have a daily capacity of 800 tons of TNT and DNT, explosives used in shells.

The contract with Fraser-Brace is on a cost-plus-fixed-fee basis.

Landowners were advised to sign options "without unnecessary delay" in letters mailed today by a committee of four farmers, appointed by R. A. Langenbacher, St. Charles County Farm Agent. The owners were told that to sign would be "in the best interests of the Government, our county and the farmers themselves."

Referring to statements by St. Louis lawyers at Wednesday's mass meeting that the Government could not condemn the land because it is not at war or threatened with war, the letter said: "Despite what was said at Howell, and since the site has been approved and is required as a vital link in national defense, we are convinced that, if farmers do not enter into the taking of options at once with the War Department's agent, the Government will be compelled to institute condemnation proceedings in order to avoid undue delay."

Members of the committee are: R. H. Sinock, School Board member, who already has signed an option to sell his farm; Rudolph Kessler, George H. Hackman and E. H. Miller.

PLAN PROPOSED FOR WIDENING STREET ALONG MEMORIAL SITE

Bill Submitted to Aldermen Would Authorize City Officials to Work With Government.

Third street from Eads Bridge to Poplar street, bordering the Jefferson Expansion Memorial site on the west, would be widened from 38 to 132 feet under terms of a bill introduced in the Board of Aldermen yesterday, authorizing the Mayor and Comptroller to enter into an agreement with the Secretary of the Interior for the widening.

An official of the Park Service here said the approximate cost would be $592,724, and that an application for WPA funds had been prepared. The park service and the city would pay the sponsors' share of $170,956.

The plan provides for two 30-foot slabs separated by a 20-foot planted parkway, with a 30-foot pedestrian promenade on the east side and a 22-foot walk on the west. The city is to maintain the street after widening. Land for the widening is to be provided by the Government from the memorial site.

WAY CLEARED FOR REFUNDING OF FIRE INSURANCE PREMIUMS

Last Obstacle to Distribution of Impounded $1,650,000 Removed by State Supreme Court.

JEFFERSON CITY, Nov. 9 (AP).—The last obstacle to refunding $1,650,000 of impounded fire insurance premiums to policyholders was removed today by the State Supreme Court.

The court overruled a motion for a rehearing on its decision blocking a suit by Glenn C. Weatherby for allowance of attorney fees from the premiums, impounded in the 16 2-3 per cent fire insurance rate case.

The Insurance Department is preparing now to start the refunds to holders of about 700,000 policies.

DEPARTMENT STORE SALES UP

4.6 Pct. Greater in St. Louis in October Than in September.

Department store sales in St. Louis last month were 4.6 per cent greater than in the preceding month and 8.9 per cent greater than in October, 1939, the St. Louis Federal Reserve Bank reported today.

Sales this year through October were 6.6 per cent above the total in the comparative 10-month period last year.

St. Louis and County Boards Posting Order Numbers of Registrants

Local Lists Show Total of 140,170 Have Been Given Serial Classifications for Possible Call.

Lists of order numbers of registrants for the draft in the 39 districts of St. Louis and St. Louis County have been or soon will be posted publicly at the various board offices.

The sequence of order numbers fixes the order of liability for classification and military service, under the Selective Service Act. It was determined by the order of drawing serial numbers in the national draft lottery at Washington Oct. 29.

Master copies of the results of that drawing were furnished to the local boards. Each board eliminated serial numbers higher than the highest serial number in its district, in order to arrive at a continuous sequence of order numbers applicable only to its own district. Men with the same serial number, in different districts, almost invariably have different order numbers.

Highest serial numbers in the city and county districts were:

Ward 1—4372; Ward 2—2864; Ward 3—2832; Ward 4—3098; Ward 5—2562; Ward 6—2850; Ward 7—3262; Ward 8—3891; Ward 9—2974; Ward 10—2836; Ward 11—3384; Ward 12—3749; Ward 13A—3376.

Ward 13B—3036; Ward 14—2411; Ward 15—3112; Ward 16—3377; Ward 17—3835; Ward 18—2913; Ward 19—3920; Ward 20—3821; Ward 21—2702; Ward 22—4617; Ward 23—3955; Ward 24A—3844; Ward 24B—4749.

Ward 25—4059; Ward 26—4016; Ward 27—5939; Ward 28—4141; County Dist. 1—3364; Dist. 2—5117—Dist. 3—4029; Dist. 4—4098; Dist. 5—3280; Dist. 6—3389; Dist. 7—3148; Dist. 8—2082; Dist. 9—5166.

There may be instances of delinquent registrations or transfers, arriving at a board office after assignment of order numbers. The procedure in such a case, to maintain the provisions of chance order, will be to assign a serial number in proper sequence and then determine from the master lottery list what the order number would have been if the registration had been received earlier. The tardy registrant then will be assigned the next lowest order number, with a letter suffix. For example, if his proper order number would have been 84, he would be assigned 83A.

As shown by the high serial numbers listed above, 106,497 men in St. Louis and 33,673 in St. Louis County, a total of 140,170, are registered. Since registration day, Oct. 16, there have been fluctuations in the volume because of transfers about the country of non-residents of districts.

CUT IN FRANZ ESTATE LEGAL FEES AFFIRMED

Thomas N. Pierce and Samuel Liberman Allowed $20,000 Each Instead of $60,000.

Special to the Post-Dispatch.

JEFFERSON CITY, Nov. 9.—A ruling by Division No. 2 of the Missouri Supreme Court en banc, which cut $80,000 from the $120,000 legal fee allowed Thomas M. Pierce and Samuel Liberman, St. Louis attorneys, in litigation over the Ehrhardt D. Franz estate, was approved and adopted today by the court en banc.

The divisional ruling last May 4, now adopted as the ruling of the entire court, reversed allowances of $60,000 in fees against each of the estate of Ernst H. Franz and Walter G. Franz, deceased sons of Ehrhardt D. Franz, and directed the lower court to fix the fees at $20,000 each, and to certify these allowances to the St. Louis Probate Court. The allowances of $60,000 in each instance were made by Circuit Judge William S. Connor of St. Louis.

The Supreme Court held $20,000 was a reasonable fee to be assessed against each of the two estates affected, but said it was not ruling on the question of whether Pierce and Liberman were entitled to contributions from other Franz heirs involved in the litigation, as that point was not in the court's jurisdiction in this proceeding.

HEAVY BUYING ON EXCHANGE SENDS STOCKS UP $1 TO $3

Ticker Trails for Time; United States Steel and Bethlehem Steel at New Highs for Year.

NEW YORK, Nov. 9 (AP).—A heavy week-end surge of buying sent many stocks up $1 to more than $3 a share in Wall Street today and left the ticker trailing the market for a while.

United States Steel and Bethlehem Steel boh touched the highest prices recorded this year. Other outstanding gainers were Anaconda, Kennecott, Chrysler, Douglas Aircraft and General Motors.

Brokers said the advance appeared to be a resumption of the post-election upswing.

Bonds and most commodities followed stocks on the upgrade.

J. J. Kennedy Jr. Constable.

John J. Kennedy Jr., an accountant in the Assessor's office, was appointed Constable of the Third District yesterday to succeed his father, who died Nov. 1. The appointment was by Circuit Judges in general term.

THREE PRISONERS GIVEN 20 LASHES EACH IN DELAWARE

One Falls on Knees, Begs for Mercy—All Must Serve Prison Terms, Too.

WILMINGTON, Del., Nov. 9 (AP).—Three prisoners were given 20 lashes each by Warden Elwood H. Wilson in the new Castle County Workhouse today.

William Bell, 24 years old, who pleaded guilty to a breaking and entering charge, fell to his knees several times and begged for mercy. He must also serve a four-year prison term. His alleged accomplice, William E. Price, 22, must serve five years. The third man whipped, James E. Johnson, 28, pleaded guilty to an attempt to wreck a train, and will serve a 10-year sentence.

After the whippings, the men were taken to the workhouse infirmary for examination.

MADISONVILLE, Ky., Nov. 9 (AP).—A public whipping awaits 20 boys 9 to 15 years old at Earlington for breaking 35 street lights and throwing a stone through the window of a passenger train Halloween night. City Judge C. W. Webb ordered the leatherstrap whipping of the youngsters by parents.

DENIES RFC OR PWA FORCED CHANGE IN BRIDGE AT TACOMA

Designer's Aid Replies 'Not True' to Assertion Loan Agencies Overruled Protest Against It.

TACOMA, Wash., Nov. 9 (AP).—Engineers planning reconstruction of the Narrows Bridge came to Tacoma today while workmen hacked at what remained of the concrete roadway with jack-hammers.

The workmen are removing the sagging concrete and steel work to reduce the strain on cables and towers, warped by the shift of weight when the main part of the roadway plunged into Puget Sound Thursday. Clearing of debris yesterday permitted resumption of railroad service on tracks under the eastern approach of the span.

The engineers, including Frederick Lienhard of New Yoork, associate of the bridge's designer, Leon S. Moisseiff, represent nearly every agency involved in the construction job. The State of Washington's toll bridge authority assisted Oregon observers and Federal representatives.

Lienhard, arriving in Seattle last night, replied "not true" when told of an assertion by Clark H. Eldridge, chief engineer of the bridge, that Federal lending agencies had insisted on use of Eastern designs in the bridge.

Eldridge had declared earlier in the day that state engineers protested against the design but added that the state had been told it could not have Federal grants—$2,800,000 by the PWA and an RFC loan of $3,520,000—unless Eastern designs were used.

The part of the design protested against, Eldridge indicated, was the solid wind-resisting plate girders, now blamed by some engineers for causing the extreme sway which wrecked the structure.

Eldridge said plans for rebuilding depended on the success of present salvage operations. These include cutting away of the approach roadways, the weight of which has deflected each of the two 425-foot towers some 12 feet shoreward; removal of dangling steelwork and suspender cables; and examination of the main cables for fraying.

Whether cables or towers may be used in rebuilding the bridge, he said, depends on what is learned when a complete inspection is made.

'SECURE AS TACOMA BRIDGE'

Firm Removes Highway Sign After Collapse of Structure.

TACOMA, Wash., Nov. 9 (AP).—Collapse of the Narrows Bridge brought prompt action from one Tacoma firm.

Within an hour workmen were tearing down a highway sign which proclaimed the firm "as secure as the Narrows Bridge."

CHURCH NOTICES

Churches of Christ, Scientist
(Christian Science)
There Are Eight Branches of The Mother Church, The First Church of Christ, Scientist, in Boston, Mass., Located in the City of St. Louis
Lesson-Sermon, Sunday, November 10
"Adam and Fallen Man"
Sunday Services at All Churches, 11 A. M.
Sunday Evening Services: First and Sixth Churches, 8; Fourth, 7; Third and Fifth, 7:30. Wednesday Evening Testimonial Meeting at All Churches, 8 P. M.
Sunday School in All Churches for Pupils Under 20 Years of Age.
THE PUBLIC IS CORDIALLY INVITED

SOLEMN NOVENA
in HONOR of
ST. ANN
Nov. 12th to 20th incl.
MASSES: 6, 7, 8 and 10:30 A. M.
NOONDAY MASS AT 12:10
EVENING DEVOTIONS:
3, 6, 7, 8 P. M.
Send your petitions to
REV. FRED J. SPRENKE
—At—
ST. ANN'S SHRINE
Page Blvd. and Whittier St.
St. Louis, Mo.

"ANTI-SEMITISM: ITS CAUSE AND CURE"
By Laurance Plank, Minister
Service at 11:00
Church School at 9:45
First Unitarian Church
Waterman near Kingshighway

ETHICAL SOCIETY
3648 Washington Blvd.
SUNDAY, NOV. 10—11 A. M.
PERCIVAL CHUBB
"REBUILDING A SHATTERED WORLD: THE FOUNDATIONS?"
Public Cordially Invited

Want a paying tenant? Advertise in the Post-Dispatch want pages to reach tenants.

For food enjoyment . . .
add **ST. LOUIS DAIRY CREAM!**

With a superb flavor of its own, St. Louis Dairy Cream also enhances, emphasizes the flavor of many other foods. And, as an excellent source of Vitamin A, the whole family benefits by the liberal use of fresh, pure St. Louis Dairy Cream.

See the St. Louis Dairy-man; telephone the Dairy or order St. Louis Dairy Cream and Whipping Cream from your favorite store.

ST. LOUIS DAIRY CO.
CEntral 3900

ST. LOUIS POST-DISPATCH

Founded by JOSEPH PULITZER, December 12, 1878
Published by The Pulitzer Publishing Co.
Twelfth Boulevard and Olive Street

THE POST-DISPATCH PLATFORM

I know that my retirement will make no difference in its cardinal principles; that it will always fight for progress and reform, never tolerate injustice or corruption, always fight demagogues of all parties, never belong to any party, always oppose privileged classes and public plunderers, never lack sympathy with the poor, always remain devoted to the public welfare; never be satisfied with merely printing news; always be drastically independent; never be afraid to attack wrong, whether by predatory plutocracy or predatory poverty.

JOSEPH PULITZER.
April 10, 1907.

LETTERS FROM THE PEOPLE

In Reply to Maj. Williams.

To the Editor of the Post-Dispatch:

I ESPECIALLY wish to bring to the attention of the people of St. Louis the present state of training of the 110th Observation Squadron, which is one of the National Guard units unjustly criticised by Maj. Al Williams in his column published in the Post-Dispatch last Monday.

Maj. Williams was talking of the National Guard as it existed 10 years ago, and while I thoroughly agree with him generally as to the advisability of a separate air corps and respect his comments on the various air activities of the Continental countries, I believe Maj. Williams should become acquainted with the National Guard observation squadrons to learn just what splendid units they are.

Contrary to Maj. Williams' statements, the pilots of this squadron are permitted cross-country flights at any time they can arrange to accomplish them, during the week as well as on scheduled drill periods.

No cross-country request has ever been turned down, and our officers have flown in all parts of the country, day and night. Over one-third of our flying time has been this type of training.

All pilots of this organization hold instrument ratings, and the average pilot has flown 247 hours in the last year, more than 16 per cent of which has been at night.

"Not more than a tiny, inconsequential fraction of the National Guard air unit planes are equipped with guns," Maj. Williams wrote.

This, and every other National Guard squadron, has machine guns for each and every tactical airplane that it has, and this applies to the fixed forward guns as well as the rear flexible guns.

E. H. LAUTH,
Major, Air Corps, Missouri National Guard, Commanding 110th Observation Squadron.
Lambert-St. Louis Airport.

Missouri's Non-Secret Ballot.

To the Editor of the Post-Dispatch:

DURING the past 19 years, I have cast my ballot in four different states, but Tuesday was the first time I have ever voted Missouri's non-secret ballot.

I have cast my last vote in the State of Missouri, unless the system is changed so that anyone who might be interested in knowing how I voted cannot look it up.

Why not a statewide crusade for the secret ballot? JOHN Q. NELZ.

The Exit of John L. Lewis.

To the Editor of the Post-Dispatch:

ONE of the tragic by-products of the Roosevelt victory was the knockout blow it delivered to John L. Lewis, who wagered his prestige and the presidency of the Congress of Industrial Organizations upon a New Deal defeat.

That the doughty president of the CIO United Mine Workers' Union will not welsh on his bet is quite apparent to everyone who knows him.

The inglorious passing of a man who was the stormy petrel of the labor movement of our times, who, in his own way, made invaluable contributions to its victories, should serve as a warning to all who permit their sound judgment and duty to be deviated by personal antipathies.

The exit of Lewis from the CIO will make rapprochement between this labor group and the American Federation of Labor more probable in the near future.

In the present unsettled state of our national economy, with war a possibility, organized labor must be prepared to present a four-square phalanx of unity for the defense of our national interests and of our democratic way of life.

MAURY E. RUBIN,
Editor, St. Louis Labor Tribune.

For a Presidential Primary.

To the Editor of the Post-Dispatch:

I READ that as soon as Congress reconvenes, there will be an effort to abolish the electoral college and to provide for electing the President by the direct majority vote of the people, as all other elective officials are chosen.

This is something which should have been done years ago.

The President and Vice-President should also be nominated in a primary contest by a majority vote of the people, the same as other elective officials.

There is no logical reason why both amendments should not be adopted and become effective in the next presidential election. This would make both candidates the choice of the American people instead of the choice of picked conventions. This would be a long step toward genuine democracy. R. H. R.

Unite for Defense.

To the Editor of the Post-Dispatch:

NOW that the national election is over, it appears to me that the main job confronting our people is to accomplish national unity in our troubled times.

Republicans and Democrats alike should pool their efforts in order that we may succeed in our defense preparedness. This is the greatest task in the history of the United States, and it is of vital necessity that no obstacles block the path.

National unity should be the keynote of the United States for the next four years. JERRY ROSENBERG.

A NUISANCE BECOMES A MENACE.

Martin Dies has long been a nuisance. Now he is becoming a very real menace.

The Texas Congressman's irresponsible "investigations" for some time have been an outrageous threat to the civil liberties of a good many American citizens. A sharp reminder of this was a letter recently published on this page. It recounted how the great Red-hunter required three Oklahoma clergymen to appear before one of his "subcommittees"—local agents of very dubious legal status. The public was allowed to gather the impression that these men had sinister connections with the Communist party, or were otherwise connected with subversive activities. As in so many other cases, the implicit charges apparently were without any basis in fact.

It is a very dangerous game, especially in tense times, to play so lightly with the reputations of public-spirited men. It contributes to a spirit of hysteria and witch-hunting that forebodes nothing but evil. At a time when we absolutely need national unity for national defense, we must not encourage haphazard name-calling, especially since there is danger that the calling of the name may be taken as equivalent to the proving of the charge.

The Post-Dispatch has always spoken out firmly against this kind of mumbo-jumbo. Now it appears that Mr. Dies has carried his game to such an extreme that it is interfering with the serious work of the Federal Bureau of Investigation in its vigilance against spies and saboteurs.

J. Edgar Hoover, the bureau's director, is fumingly angry because rash Dies raids on Nazi agencies in New York have undone his careful plans to obtain really serious information. He and his chief, Attorney-General Jackson, are angry, too, because Dies made it all but impossible for them to obtain evidence for certain prosecutions, and then tried to convert the failure to prosecute into a political issue. Their complaints are in effect charges that Dies, for the sake of a little publicity, has trifled with national safety.

The legality of the Dies proceedings has been open to question. A congressional committee has the right to make investigations in connection with possible future legislation, but the Dies sleuthing seems to be largely a personal matter. As a result of it, the Texas hawkshaw finds himself in a very profitable public-speaking and book-publishing business.

That, admittedly, is a relatively minor matter. The besmirching of good reputations is more serious. Jeopardizing the national defense is too grave to be overlooked. Congress has once extended the life of the Dies committee and is expected to do so again. Before it actually does so, there might well be created a committee to investigate the Dies committee.

In the FBI, we have an expert super-police force, fully competent to protect us against plotters of one kind and another. Mr. Dies has no such ability and offers us no such protection. When his irresponsibility begins to interfere with the work of the Department of Justice, it is high time that Congress pauses for a little reflection.

A lot of us were so absorbed in the campaign that we never for a minute suspected that on the last day of October our per capita circulation was $62.66.

MR. ROOSEVELT'S BAD ELECTION GUESS.

By his own confession, Mr. Roosevelt is a poor forecaster of election results. He predicted 340 electoral votes for himself, the President now discloses, and the returns show that he was wrong to the extent of 109 electoral votes. Even some of us amateurs did a lot better than that.

But the President doesn't lose in stature as a result of his bad guess. Suppose he had gone off the deep end, as Paul McNutt and Maury Maverick did in predicting a majority in every state, even Maine and Vermont. And Franklin Jr. saw national unanimity as "possible, even probable." Such a sweeping prediction as that by F. D. R. would have left him, despite his decisive victory, a rather disappointed man after the election.

As it is, there was a touch of modesty and restraint in the President's too-low prediction. It's a reassuring note as he prepares to assume the powers of our first third-term President.

When informed that Roger Babson, the Prohibition candidate, didn't carry a precinct, the Demon Rum drew himself up to his full height and dictated the following statement: "No comment."

ILLINOIS AGAIN BEATS THE BOSSES.

After eight years of Democratic administration, voters of Illinois have again intrusted their State government to the Republicans. In winning the governorship, Dwight H. Green, 43-year-old prosecutor of Al Capone, proved to be the most popular of all the candidates, for his total vote exceeded that of President Roosevelt in the State. Since Mr. Green won by about 240,000 and Mr. Roosevelt's majority was approximately 115,000, it is evident that Illinois was utterly uninterested in party labels.

Mayor Kelly of Chicago, as Illinois Democratic national committeeman, felt called on to explain the victory of Mr. Green. He said it was because his opponent, Harry B. Hershey of Taylorville, was not so well known as Mr. Green. That explanation is inadequate. Neither Mr. Green nor Mr. Hershey was well known downstate before the primary. Both, however, came before the voters with excellent reputations among their friends. But one of Mr. Hershey's political advantages was also a public handicap: support by the Kelly-Nash machine.

For the fact is that the Chicago bosses have again been turned back by the people of Illinois. Under the late Gov. Horner, the people beat the bosses soundly in the 1936 Democratic primary. Re-elected, Gov. Horner thrashed them again in 1938, when the bosses made another bid for State control in the senatorial primary. Now it has been done a third time in a revulsion which has brought a party overturn. Mr. Horner and Mr. Hershey were friends, but the latter's defeat, in the last analysis, is consistent with the late Governor's own smashing battles with the Cook County machine.

As Governor, Mr. Green will have a Republican Legislature, since his party won control of the State Senate and retained its slender margin in the House. This will provide the new administration with an opportunity to keep its campaign pledge of a reduction in the cost of State government and to keep other promises which require joint action by the executive and legislative departments.

In the country at large, the Republicans lost more congressional seats than they gained, but in Illinois their six new seats give them control of the State delegation in the House, 26 to 11. The Democrats lost not only the two seats which are filled by election at large, but three downstate members, veterans Keller and Parsons of "Egypt" and the genuine liberal, Frank Fries of the Springfield district.

The defeat of Representative-at-large T. V. Smith in particular is unfortunate. Mr. Smith, the University of Chicago philosophy professor, went to Washington after distinguished service as State Senator. He took to Congress ability and equipment which all too seldom turn up in the rough-and-tumble of the political arena.

MORE AID FOR BRITAIN.

For Mr. Roosevelt's statement of policy, allotting to the British 50 per cent of all defense materials coming off American factory lines, there will be general public approval.

Applauding Britain's gallant fight against the Nazi invaders, Americans as a whole favor extending every possible aid in the way of armaments, so long as this help complies with the law, and does not endanger our own national defense.

The new 50-50 division applies only to British purchases from manufacturers, on a cash-and-carry basis, and not to war implements held by the army and navy. This country is now selling Britain about 45 per cent of its factory output, and an additional 5 per cent, in view of increases in production, should make no material difference.

But constantly greater gains in defense output must be made. The need becomes all the more imperative since our factories have the simultaneous tasks of helping arm two countries. Britain's need is desperate; America started almost from scratch in its arms program. For the safety of both nations, more and more factory wheels must turn, ever more swiftly and efficiently.

These are legitimate forms of aid to the British, but over-zealous partisans of England's cause still are seeking to divert American help into dangerous channels. Senator King of Utah again urged a perilous course yesterday when he called on Congress to modify the Johnson Act and the Neutrality Act so Britain might buy on credit in this country. His pending bill provides not only for these steps, but also for loans to Britain by the Export-Import Bank.

This is an ominous attempt to repeat the pattern of 1914-18. Our original position was no loans, then loans were made, and this financial involvement ultimately became a powerful argument for entering the war. And only a fraction of the loans was repaid.

The British have sufficient reserves to pay cash for all their purchases here for years to come. We are giving their cause tremendous aid by making available half our factory output of war materials. At the same time, Americans are determined to keep their country out of the European conflict.

Build planes and guns for Britain? Yes. But thumbs down on any retreat from the existing credit restrictions.

A TRIBUTE DESERVED.

The St. Louis Award for 1940 has been bestowed on James L. Ford Jr. His name is thus added to the distinguished roll of those who since 1931 have been singled out for the greatest individual contribution to the community in the preceding 12 months.

Mr. Ford was honored for his chairmanship of the 1939 United Charities campaign and, even more, for the leadership he has displayed as chairman of the Smoke Elimination Committee.

The effort to rid our winter air of filth and soot, the effort to make the noonday sun visible in January as it is in June, is without question the greatest undertaking in the history of this community. It is necessarily a continuing task. Much has been accomplished. Much remains to be done. Mr. Ford's energy and the success with which it has been crowned in the last year are the best possible hostage for the future. Characteristically, he gives one more push to the campaign by contributing his $1000 award check to buy smokeless coal for needy St. Louisans.

Just because the task is not yet ended, citizens of St. Louis this year have an unusual opportunity to indorse the award. They can, by their co-operation in the effort against smoke, make concrete their respect for Mr. Ford and, incidentally, do themselves a very great service.

The Post-Dispatch, meanwhile, pays its most sincere tribute to Mr. Ford because he has given without stint of his time and his energy for the common good, and thus has provided St. Louis with a magnificent example of good citizenship.

F. D. R.'s coattails were not quite big enough for Larry.

A $100,000 ARGUMENT FOR THE MERIT SYSTEM.

What is adoption of a merit system worth to a state? Supporters of this reform can usually do no more than make estimates in answering the question, but today a specific answer is available in Missouri.

Adoption of a merit system in the State Board of Health is worth $100,000, cash.

Because such a system does not now exist, as required by the Federal Government in distribution of funds for its child-health program, the grant to Missouri is being held up. Until it is placed in effect, the money will not be forthcoming.

Naturally, there is curiosity and concern as to why the merit system is not adopted at once. Gov. Stark has addressed a pointed inquiry to Attorney-General McKittrick, asking why he has not taken proper steps to put the system into effect in this bureau. The public will eagerly await his reply, and so will the dependent children and mothers whose welfare is threatened by this obstacle.

The situation becomes all the more puzzling on considering the recent dispute over the merit system in the Social Security Department. Mr. McKittrick had ruled, as he did in connection with the Board of Health, that there was no legal authority for installing the merit system. So the Government held up its 50 per cent contribution to the October pension payments, which amounted to $1,564,764 in all. After a few days, it was announced the controversy had been settled, and merit system examinations in the department would be held shortly.

If the merit system can be installed in the Social Security Department, why can't it also be installed in the Board of Health? If Mr. McKittrick can overcome what he at first declared insuperable obstacles in the one case, why can't he do it in the other?

Installing the merit system piecemeal and under Federal compulsion isn't the ideal way of getting it for Missouri, to be sure. But it is better than the seemingly endless delays, if the reform is left entirely to the lagging action of patronage-hungry politicians.

Not only the public purse benefits when ability, not politics, is the requisite for a State job. In this instance, the reform will be worth $100,000 to the under-privileged children of Missouri.

The suspension of the Tacoma Narrows Bridge is canceled.

OLD POLLY KIBITZER IS AT IT AGAIN.

What Is Our Far Eastern Policy?

The Mirror of Public Opinion

Sending of pursuit squadrons to the Philippines causes editor to ask whether we intend to defend British possessions; English have no right in Asia, he declares; Australia and New Zealand are different, but he insists we do not have the power to protect them.

From the New York Daily News.

SECRETARY OF THE NAVY FRANK KNOX says the United States can and will defend any territory under the American flag. The War Department dots the i's and crosses the t's of this statement by sending two crack Army Air Corps pursuit squadrons to the Philippines.

This is all very exciting and interesting, but what we would like to know is: What is the United States' policy in the Far East?

We don't know what it is, and we don't know of any observer who does know. Sometimes we suspect that there is no United States policy in the Far East; that our Government improvises all the time in that important and explosive quarter of the world.

It may be that our policy is to defend British possessions in the Far East—Hongkong, the Malay States, British India, Australia, New Zealand—with Britain one day soon to give us the right to base our Far East naval forces on Singapore.

As regards Hongkong, Malaysia and British India, we do not see how the United States is called upon to defend British interests in any of them. The British have no more historic or racial right to be in any of those places than the Germans have to be in France. They are there because they have the force to stay there, up to now, just as the Germans are in France because they have the force to be there.

A couple of hard cases are presented by Australia and New Zealand.

Australia is a continent of almost 3,000,000 square miles, lacking some 55,000 square miles of being as big as the United States. It has 7,000,000 people. These 7,000,000 whites are within a week's sail of about 500,000,000 land-hungry Asiatics, and within 10 days' sail of about one billion ditto.

New Zealand—area 100,000 square miles, population 1,700,000—is in similar case. Both Australia and New Zealand, by various immigration devices, bar out the Asiatics from these productive and sparsely settled lands.

Vacuums of this kind produce hurricanes in the atmosphere and that enwraps the earth. This population vacuum has threatened for decades to produce a hurricane in the South Pacific—meaning the yellow hordes are forever wanting to spill over into Australia and New Zealand.

We doubt that this human tidal wave can forever be prevented, though we wish the Australians and New Zealanders the best of luck.

But the question which ought to be settled is: Does the United States intend to take a hand in trying to save Australia and New Zealand for the white race, in these times of growing danger to the British Empire?

The dispatching of the crack army flyers to the Philippines seems to indicate that that is our Government's intention.

It also seems to indicate that our Government intends to hold onto the Philippines right up to the due-date of the Philippine Independence Act in 1946. If Japan tries to take the islands before that time, our Government appears serenely determined to fight Japan—in a war which we might not win, to preserve our grip on a set of islands whose inhabitants for years have been begging us to let go, and whom we have promised in any event to let go in 1946.

So far as we have any policy in the Far East, this seems to be it. To us it looks like a very screwy policy indeed, and one which may let this country in for more toil and sweat, blood and tears, than have been its lot since the Civil War.

We think the sane foreign policy for this nation would be one founded on realization of these facts: (1) That we cannot be Sir Galahad to the modern world, going around and righting wrongs everywhere, because we haven't the power, wealth or population to do it; (2) that the logical part of the world for us to police is the northern part of the Western Hemisphere.

We'll be forced to such a policy sooner or later, by the pressure of events and the power of other nations, if we don't adopt such a policy voluntarily. Why not save a lot of misery for ourselves by starting to think exclusively of our own welfare, as does every other nation in the world?

Problem: To Save Sunshine From Going to Waste

From the Des Moines Register.

ENGINEERS have calculated that the amount of solar heat that falls upon the earth is enough to melt a layer of ice 424 feet thick every year. During an eight-hour day in the tropics, the sun lavishes on a square mile energy equivalent of 7400 tons of coal. About 1800 times more energy inundates the Sahara than is contained in all the coal mined in the course of a year.

Struck by such figures, one John Ericsson devised what was probably the first solar power plant—a huge concave mirror mechanically turned so to follow the sun and concentrate its rays on a blackened boiler. So intense was the heat that sheets of metal could be fused in the focus of the rays. Yet Ericsson's plant came to nothing in a commercial way. Nor did the plants of his successors.

One reason for this commercial failure is the area that must be covered by a power plant to generate hundreds of horsepower. Another is the problem of storing up enough energy in the form of sun-heated water to tide the plant over the night and cloudy periods. Neither difficulty has been found insuperable. Inventors overcame them from the first, but without paying much attention to costs.

Now the Massachusetts Institute of Technology says that Prof. Hoyt C. Hottel is making a decided dent in this problem. Due to a grant of nearly $650,000 to the institute, an experimental house was built which the solar heat was to cool in the summer and heat in the winter. On the roof was a "heat trap" a black, shallow box, through which water circulated, and in the basement was the tank in which the collected energy was stored in the form of hot water.

Though there was nothing essentially new in this installation, it is important because for the first time a thorough engineering study was made to settle questions of design and to realize, if possible, an efficiency that will spell commercial success.

It is not probable that we will see the commercial use of solar heat very soon, but Prof. Hoyt indicates that the day is not as far off as many people have supposed.

Hurry up, professor; all that sunlight's going to waste!

Land and the People

Russell Lord in the Saturday Review of Literature.

CHARLES MORROW WILSON writes as a sort of country correspondent who covers the whole United States. "Corn Bread and Creek Water: The Landscape of Rural Poverty" (Henry Holt & Co., New York) is his ninth book.

All of them have been about Americans out from town. As becomes good country correspondence, his style and approach are quietly individual. He has his hates and crotchets and does not seem, in the manner of urban reporters, to appear utterly objective and bloodless.

"I have," Wilson testifies, "viewed breadlines, collapsing banks, dying industries, dying trades, waning towns, and once great farming belts now gone hopelessly amuck. I have beheld and experienced niggardly privations; actual hunger in the very heart of the greatest food-raising regions of the country."

He tells of a widow with five children, on the road; and how, "late in November, 1936, the mother died of starvation—very near to the geographic center of this Land of Plenty." His panorama of non-urban poverty extends from the Atlantic coast fisheries to the truck farms of the Southwest. He writes with heat and compassion, but under it all is a deeply stirring note of faith.

* * *

His faith is in the soil—not as a vast manufacturing plant, but as a place of refuge and abode. His hope is in the rural mind, and in new rural communities he sees developing about such governmental devices as the soil conservation districts.

"The rural mind," he holds, "is possessed of a certain maturity of opinion, a result perhaps of its seasoning in actuality, of knowing life with a tremendous intimacy. . . ."

"Corn Bread and Creek Water" is rich in intimate case histories of country people who were poor, but who lived good lives. For one, Molly Rush, who took in washing to raise twin sons, there in Wilson's native parts, the Ozarks:

"Molly aged somewhat before her time and died in her late fifties. During her working life, the town had become equipped with two steam laundries which paid deplorable wages. . . .

"She earned all she got and more. Occasionally she was 'snobbed' and an underground rash of scandal almost cost her membership in a local church. But Molly returned to the church, and she was buried by its ancient and benevolent pastor.

"A quartet from the church choir journeyed over muddy roads, stood in a lamp-lighted corner beyond the coffin and sang 'Lead, Kindly Light.' Out under the oak trees a smoke-blackened iron kettle and a stack of galvanized tubs waited. Trees nodded in the first spring wind. Wild cherries lifted their brave young leaves."

Mr. Wilson is our most gifted country correspondent with a national following. He has written a penetrating and moving book.

EXPANDED ENGLISH.

From the Manchester Guardian.

IN an article on "English—All Dressed Up," the organ of the Head Masters of Great Britain and Northern Ireland has some pleasant examples of how to make a little English go a long way when dressed up in the best official manner:

"More precipitation, less acceleration." ("More haste, less speed.")

"Proceed to the due performance of your prescribed task." ("Go to it.")

"You are enjoined not to disseminate reports of indeterminate provenance which have insufficient bases of authenticity and which by repetition tend to acquire cumulative inexactitude." ("Don't spread rumors.")

DOROTHY THOM
"ON T
Time to Bury
Start Out T
of the Count

I REGRET that every n
in the United States
publish in full, on its fro
the speeches made at Carn
on the night after the ele
a rally to bury hatchets
out again together.

Raymond Gram Swing,
sesses one of the finest
minds and one of the m
nanimous and courageous
this country, is chairman
Council for Democracy
called the meeting, and M
speech belongs among the
pieces of American pub
dresses in time of peril.

Stephen Vincent Benet
ful speech, as uttered by
Massey, ought to go in
text books.

Honesty, magnanimity,
tion, a high Americanism
lack of rancor, marked
speech from that of Ma
M. Harrison, representing
road brotherhoods, to tha
Howard Coonley, represen
National Association of
turers. The spirit of Re
ism that has nothing to
the President, and from
President has nothing
breathed through the add
Newbold Morris and of
don. The spirit of Democr
which the Republicans hav
to fear was expressed in th
of Mr. Robert Jackson.

If that spirit prevails,
conquer our own animosi
having conquered them, th
querable.

* * *

MR. LANDON, once Go
Kansas, a State that
went Republican, and, in
didate for the presidency
United States, spoke, I
vinced, for a majority o
licans when he said, over
from Topeka:

"As soon as the election
Republicans and Democr
rally in the nation's int
the support of the Preside
United States. This vital
inant attitude in Americ
ical life will not be cha
the bitterness of this c
Whoever is elected will be
ident for the next four yea
A successful defense pro
quires the utmost co-operat
all of us. Nothing could
demoralizing within a nat
a constant campaign of ha
We should permit a wide
disagreement as to policy,
throttle down all demagogic
to emotions, and hold ste
to a rational exchange of
. . . There is in the world to
the unity of the machine g
then, there is the inspiring
a free people behind a lea
is honest and truthful an
as to the toil and hardshi
. . . The world must se
our work, and know that
heat of the campaign we
thets about, but grin and
to work when the campaig
citizens all of a great nat
He who cannot say Ame
is no friend of this democr
of this republic.

* * *

THE President, in his C
speech, the last speec
campaign, said this:

"The progress of our co
well as the defense of our
requires national unity. We
co-operation of every singl
can—our workers, the gre
izers and technicians in
tories, our farmers, our
sional men and women, o
ers in industry, our youth
men, all the women w

BILL TO NAME INTERSE
OF NEWSTEAD AND M'P

Measure Reported Des
Stabilize Property Va
in That Section.

A bill to name the int
of Newstead and McPher
nues, Sherwood Square, w
duced in the Board of
yesterday by Aldermen
T. Terry and Hubert A. H
Director of Streets and
Frank J. McDevitt, who
the Greystone Apartment
northeast corner of the
tion, said the bill was pr
the request of agents for
stone Apartments and fo
den Hall at the southwes
to stabilize value of the p
Under the plan, the addre
Greystone Apartments
No. 1 Sherwood Square;
Hall, No. 2; the Westminst
ments at the northwest co
3, and another building at t
ast corner, No. 4.

Bills to make Lucas av
tween Sixth and Eighteent
a one-way street for
traffic, and to prohibit
there except for comme
hicles, which could make
stops, also was introduce

The extension and wide
Carondelet boulevard for
feet to provide a connec
between South Grand bou
Poepping street to Weber
provided for in another b

The present link is
roadway laid as part of
project on land owned b
and designated for the
Peres drainage project
ever having been dedic
highway purposes. It w
placed by the proposed
which is to be 100 feet w

Plans also have been
widen Weber road from
feet for a distance of
two blocks from the
oad extension to Le
road.

d and the People

d in the Saturday Review of Literature.

S MORROW WILSON writes as
country correspondent who cov-
ple United States. "Corn Bread
Water: The Landscape of Rural
Henry Holt & Co., New York) is
ook.

em have been about Americans
own. As becomes good country
nce, his style and approach are
vidual. He has his hates and
nd does not seem, in the manner
porters, to appear utterly objec-
oodless.

Wilson testifies, "viewed bread
psing banks, dying industries,
s, waning towns, and once great
its now gone hopelessly amuck.
held and experienced niggardly
actual hunger in the very heart
test food-raising regions of the

f a widow with five children, on
nd how, "late in November, 1936,
died of starvation—very near
graphic center of this Land of
is panorama of non-urban pov-
is from the Atlantic coast fish-
e truck farms of the Southwest,
with heat and compassion, but
is a deeply stirring note of faith.

* * *

is in the soil—not as a vast man-
plant, but as a place of refuge
His hope is in the rural mind,
rural communities he sees de-
out such governmental devices as
nservation districts.

al mind," he holds, "is possessed
in maturity of opinion, a result
its seasoning in actuality, of
life with a tremendous inti-
"

ead and Creek Water" is rich in
ase histories of country people
poor, but who lived good lives.
Molly Rush, who took in washing
in sons, there in Wilson's native
Ozarks:

ged somewhat before her tim
her late fifties. During her work
town had become equipped with
laundries which paid deplorable

ned all she got and more. Ocea-
e was 'snobbed' and an under-
sh of scandal almost cost her
p in a local church. But Molly
the church, and she was buried
ent and benevolent pastor.

et from the church choir jour-
muddy roads, stood in a lamp-
ner beyond the coffin and sang
dly Light.' Out under the oak
oke-blackened iron kettle and a
lvanized tubs waited. Trees nod-
first spring wind. Wild cherries
brave young leaves."

on is our most gifted country cor-
with a national following. He
a penetrating and moving book.

XPANDED ENGLISH.

anchester Guardian.

rticle on "English—All Dressed
organ of the Head Masters of
ain and Northern Ireland has
sant examples of how to make
glish go a long way when done
best official manner:

precipitation, less acceleration."
ste, less speed.")

to the due performance of your
task." ("Go to it.")

enjoined not to disseminate re-
ndeterminate provenance which
ficient bases of authenticity and
repetition tend to acquire cum-
xactitude." ("Don't spread it

DOROTHY THOMPSON WRITES

"ON THE RECORD"

Time to Bury the Political Hatchet and Start Out Together Again for Progress of the Country as Well as Its Defense.

I REGRET that every newspaper in the United States did not publish in full, on its front pages, the speeches made at Carnegie Hall on the night after the election—in a rally to bury hatchets and start out again together.

Raymond Gram Swing, who possesses one of the finest political minds and one of the most magnanimous and courageous spirits in this country, is chairman of the Council for Democracy, which called the meeting, and Mr. Swing's speech belongs among the masterpieces of American public addresses in time of peril.

Stephen Vincent Benet's beautiful speech, as uttered by Raymond Massey, ought to go into school text books.

Honesty, magnanimity, co-operation, a high Americanism, a total lack of rancor, marked every speech from that of Mr. George M. Harrison, representing the railroad brotherhoods, to that of Mr. Howard Coonley, representing the National Association of Manufacturers. The spirit of Republicanism that has nothing to fear from the President, and from which the President has nothing to fear, breathed through the addresses of Newbold Morris and of Mr. Landon. The spirit of Democracy from which the Republicans have nothing to fear was expressed in the speech of Mr. Robert Jackson.

If that spirit prevails, we shall conquer our own animosities and, having conquered them, be unconquerable.

* * *

MR. LANDON, once Governor of Kansas, a State that this year went Republican, and, in 1936 candidate for the presidency of the United States, spoke, I am convinced, for a majority of Republicans when he said, over the radio from Topeka:

"As soon as the election is over, Republicans and Democrats will rally in the nation's interests to the support of the President of the United States. This vital and dominant attitude in American political life will not be changed by the bitterness of this campaign. Whoever is elected will be my President for the next four years. . . . A successful defense program requires the utmost co-operation from all of us. Nothing could be more demoralizing within a nation than a constant campaign of hate. . . . We should permit a wide range of disagreement as to policy, should throttle down all demagogic appeal to emotions, and hold steadfastly to a rational exchange of ideas. . . . There is in the world tonight the unity of the machine gun. And then, there is the inspiring unity of a free people behind a leader who is honest and truthful and frank as to the toil and hardship ahead. . . . The world must see us at our work, and know that in the heat of the campaign we toss epithets about, but grin and go back to work when the campaign is over, citizens all of a great nation."

He who cannot say Amen to that is no friend of this democracy and of this republic.

* * *

THE President, in his Cleveland speech, the last speech of his campaign, said this:

"The progress of our country, as well as the defense of our country, requires national unity. We need the co-operation of every single American—our workers, the great organizers and technicians in our factories, our farmers, our professional men and women, our workers in industry, our youth—all the men, all the women who love America just a little bit more than they love themselves."

Is there anyone who does not respond to that? Should we not take the President at his word? I do the President the honor to believe that he meant it. I do him the honor to believe that this passion for America which fills your heart and mine, fills his to certainly no lesser degree. I do him the honor to believe that his intelligence tells him that we cannot do what we positively must do in order to survive, without all the brains, and all the hands, and all the emotional power of affectionate fidelity resident in this great society.

At the extreme right and at the extreme left are Catilines. Yes, they are there. They have no love for this democracy, no faith in this democracy, and they plot its ruin. If we, the vast center, of which they are merely a periphery, stand together, they will perish of inanition. They can only draw strength from an unhealed cleavage. But if the cleavage is not healed, they will draw great strength, for they have the consequentiality of fanaticism. They, who know what they are about, which is the task of destruction, will find it easy if the building they would wreck is cracked across.

* * *

The youth who emerged for the first time into political life in the Republican campaign, as crusaders against political corruption, who are full of energy and zeal, must not go back to spiritual unemployment. They must not be expected to remain on ice for four years because their side lost. Their zeal was for America, and America is still here, and America needs them in a very constructive way.

The criticism that expended itself violently in this campaign must not be allowed to sour in frustration. It must be given an opportunity for rational expression and constructive action.

I meant no oblique or direct thrust at my Republican friends when I spoke of the necessity of synthesis between the realistic spirit of the "right" and the idealistic spirit of the "left." We are all, to some extent, realists and idealists, some with more emphasis in one place and some with more in the other. The New Deal must be more realistic and efficient; the Republicans must learn to be more humane.

* * *

THERE is absolutely no room left for wounded personal feelings, for irascible egos, for spoiled child attitudes, for lofty withdrawals, or for the crowing spirit of I Told You So. Those of us who were in the thick of this campaign took a lot on the chin, no matter which side we were on. Well, Americans have strong chins, and they will need them in the future that is ahead of us. We had better shake our heads a couple of times to get the cramp out of our necks and then settle them steadily again above our shoulders. The time has come to burn the mail—all the adverse and abusive letters and all those filled with fulsome praise as well.

We want neither a continuation of the militant and intransigent spirit that would make Storm Troopers out of the opposition, nor of an attitude that would turn victory into arrogant conquest.

We need to say to the opposition, "Cheer up, you're among friends." And prove it.

For this country is a great country, and a good country, and it is in peril.

(Copyright, 1940.)

BILL TO NAME INTERSECTION OF NEWSTEAD AND M'PHERSON

Measure Reported Designed to Stabilize Property Values in That Section.

A bill to name the intersection of Newstead and McPherson avenues, Sherwood Square, was introduced in the Board of Aldermen yesterday by Aldermen Whitelaw T. Terry and Hubert A. Hoeflinger. Director of Streets and Sewers Frank J. McDevitt, who lives in the Greystone Apartments, at the northeast corner of the intersection, said the bill was prepared at the request of agents for the Greystone Apartments and for Hampden Hall at the southwest corner, to stabilize value of the properties. Under the plan, the address of the Greystone Apartments would be No. 1 Sherwood Square; Hampden Hall, No. 2; the Westminster Apartments at the northwest corner, No. 3, and another building at the southeast corner, No. 4.

Bills to make Lucas avenue, between Sixth and Eighteenth streets, a one-way street for westbound traffic, and to prohibit parking there except for commercial vehicles, which could make 30-minute stops, also was introduced.

The extension and widening of Carondelet boulevard for about 800 feet to provide a connecting link between South Grand boulevard at Poepping street to Weber road was provided for in another bill.

The present link is a curving roadway laid as part of a WPA project on land owned by the city and designated for the River des Peres drainage project without ever having been dedicated for highway purposes. It will be replaced by the proposed extension, which is to be 100 feet wide.

Plans also have been made to widen Weber road from 40 to 70 feet for a distance of more than two blocks from the Carondelet road extension to Lemay Ferry road.

GRANITE CITY CONGREGATION TO DISCUSS ROW OVER PASTOR

Opponents and Adherents of the Rev. Lemuel Hall to Present Views Tomorrow.

Opponents and adherents of the Rev. Lemuel Hall, pastor of First Baptist Church, Granite City, who has crusaded against East Side handbooks and labor union violence, will present their viewpoints at a congregational meeting there tomorrow.

The Rev. Mr. Hall, who obtained a temporary injunction yesterday restraining his opponents from keeping him from the pulpit, asserting they "wrongfully attempted to oust him," said he would first preach on "Are You Among the Elected?"

The pastor, who contends with his deacons he was illegally dismissed at a "rump convention" of a portion of his congregation Wednesday, also obtained a warrant charging Elmer Hudson, one of the dissenters, with disturbing a religious assembly. Hudson, a mail carrier, and the pastor engaged in a tussle when the minister refused to sanction the business meeting Wednesday, explaining it had been cancelled because of a missionary service.

One of the main causes of congregational discord, the Rev. Mr. Hall told a Post-Dispatch reporter today, was a conflict between the seven deacons and five trustees over their prerogatives. He accused the trustees of usurping authority, on one occasion converting the church office into "a ladies' conference room and parlor." According to Pendleton's manual, containing Southern Baptist regulations, he said, trustees may only sign legal papers when directed so to do.

Ballot Counters in County

—By a Post-Dispatch Staff Photographer.

COUNTING absentee ballots in St. Louis County yesterday in a jury room in the Clayton Courthouse. From left, PHILIP A. FOLEY, attorney; ARTHUR U. SIMMONS, attorney; E. O. HARPER, automobile dealer, and EMIL A. FUSZNER, S. C. HARVEY and W. H. BERTHOLD, real estate dealers.

Revised Vote for Governor

By the Associated Press.

County	Pcts. in Co.	Pcts. Hrd. From	McDaniel	Donnell	
Adair	28	28	4,566	5,782	
Andrew	23	23	3,064	4,358	
Atchison	18	18	2,802	3,484	Official
Audrain	27	27	7,548	3,591	
Barry	40	40	5,210	6,538	
Barton	23	23	3,240	3,994	
Bates	35	35	4,746	5,893	Official
Benton	17	17	1,700	3,930	Official
Bollinger	25	25	2,507	3,402	Official
Boone	41	41	10,971	5,291	
B'chanan	96	96	23,538	17,921	
Butler	26	26	6,089	7,961	Official
Caldwell	16	16	2,673	4,022	Official
C'laway	35	35	7,073	3,619	
Camden	19	19	1,493	2,699	Official
C. Girar.	40	40	8,361	9,399	
Carroll	27	27	4,359	5,904	
Carter	10	10	1,468	1,202	Official
Cass	24	24	5,281	5,118	Official
Cedar	20	20	1,904	4,134	Official
Chariton	22	22	4,921	4,509	Official
C'stian	22	22	1,690	4,494	Official
Clark	30	30	2,687	3,192	
Clay	27	27	9,235	6,472	Official
Clinton	20	20	3,591	3,262	
Cole	36	36	8,211	7,381	
Cooper	30	30	4,413	5,709	
Crawford	21	21	2,641	3,680	Official
Dade	18	18	1,676	3,740	
Dallas	11	11	1,517	3,853	Official
Daviess	21	21	3,207	4,389	
Dekalb	18	18	2,390	3,174	Official
Dent	28	28	3,047	2,698	Official
Douglas	24	24	1,311	4,860	Official
Dunklin	29	29	10,999	5,453	
Franklin	41	41	6,866	10,536	
G'conade	20	20	1,21	5,352	Official
Gentry	25	25	3,517	3,617	Official
Greene	54	54	21,305	22,140	
Grundy	20	20	3,521	4,759	Official
H'rison	29	29	3,171	5,421	
Henry	37	37	5,799	6,549	Official
Hickory	12	12	760	2,995	Official
Holt	15	15	2,549	3,806	
Howard	19	19	4,553	2,366	Official
Howell	28	28	4,107	6,139	
Iron	18	18	2,473	2,057	
Jasper	76	76	17,352	19,365	
J'ferson	42	42	8,809	8,097	Official
Johnson	27	27	5,153	6,559	Official
Knox	19	19	2,526	2,415	Official
Laclede	26	26	3,195	5,024	Official
L'fayette	31	31	6,642	9,008	
L'wrence	24	24	5,254	7,347	Official
Lewis	18	18	3,447	2,443	Official
Lincoln	24	24	4,376	3,059	Official
Linn	25	25	5,553	5,900	
L'ingston	24	24	4,453	5,406	Official
Mc'D'ld	19	19	3,292	4,031	
Macon	40	40	5,983	5,457	Official
Madison	22	22	2,304	2,583	
Maries	18	18	2,066	1,762	Official
Marion	35	35	9,390	6,184	Official
Mercer	11	11	1,258	2,861	Official
Miller	28	28	2,996	4,043	Official
M's'sippi	13	13	4,320	2,961	
Moniteau	19	19	2,860	3,686	Official
Monroe	28	28	5,948	1,239	Official
M'g'mery	22	22	3,123	3,988	Official
Morgan	26	26	2,268	3,126	
N. M'rid	29	29	9,409	6,266	Official
Newton	30	30	6,161	8,088	Official
N'away	24	24	6,294	7,099	Official
Oregon	22	22	3,539	1,554	Official
Osage	36	36	4,551	3,597	Official
Ozark	20	20	961	3,283	Official
Pemiscot	32	32	9,407	5,786	
Perry	26	26	2,388	4,597	Official
Pettis	46	46	8,492	3,102	Official
Phelps	30	30	4,625	3,405	Official
Pike	25	25	5,465	3,909	
Platte	26	26	4,457	2,511	
Polk	23	23	3,356	5,525	Official
Pulaski	16	16	2,656	2,365	
Putnam	16	16	1,616	3,906	Official
Ralls	18	18	3,471	1,457	Official
R'dolph	27	27	9,077	3,310	Official
Ray	24	24	5,627	3,446	Official
R'nolds	16	16	2,381	1,185	
Ripley	18	18	2,374	2,281	Official
St. C'les	38	38	5,143	7,914	
St. Clair	22	22	2,735	4,048	
St. Fran.	44	44	7,832	8,912	
Ste. Gen.	19	19	2,244	2,571	Official
Saline	37	37	7,606	7,433	
Schuyler	14	14	2,004	1,709	Official
Scotland	16	16	2,361	2,389	Official
Scott	26	26	7,753	4,338	Official
Shannon	25	25	2,807	1,635	Official
Shelby	21	21	3,890	2,267	
St'dard	33	33	6,702	6,011	Official
Stone	19	19	1,013	3,577	Official
S'llivan	33	33	3,712	4,096	Official
Taney	21	21	1,471	3,130	
Texas	25	25	4,445	4,740	
Vernon	39	39	6,078	5,585	Official
Warren	20	20	886	3,432	Official
W'ington	22	22	2,860	3,813	Official
Wayne	26	26	2,967	2,734	Official
Webster	16	16	3,419	4,835	Official
Worth	8	8	1,631	1,843	Official
Wright	19	19	2,709	5,073	Official
J'kson	557	557	129,613	107,441	
St.L'uis	210	210	42,443	75,699	
S.L.Cit.	783	783	216,344	184,947	
Total	4479	4479	906,653	910,112	

ANDERSON ONE OF 5 NOMINEES TO HEAD EDUCATORS' GROUP

Association of School Administrators to Announce Results of Election Feb. 22.

Superintendent of Instruction Homer W. Anderson has been nominated for the presidency of the American Association of School Administrators, it was announced today in Washington. He is one of five candidates selected by preferential ballot of the membership.

Results of the final election will be announced Feb. 22 at Atlantic City on the opening day of the association's convention. Other candidates are: Nicholas Bauer, school superintendent of New Orleans; Sidney B. Hall, State superintendent of public instruction, Richmond, Va.; Worth McClure, superintendent at Seattle, Wash., and W. Howard Pillsbury, superintendent at Schenectady, N. Y.

The retiring president of the organization is Carroll R. Reed, superintendent of schools in Minneapolis, who was elected at the St. Louis convention of the association in February, 1939. Reed was one of six nominees for superintendent of instruction of the St. Louis public schools, Anderson finally being chosen as the successor to Henry J. Gerling.

DONNELL ELECTED ON THE FACE OF UNOFFICIAL COUNT

Continued From Page One.

larly cast ballots in the county, Donnell getting 212 and McDaniel 75. Even in Jackson County, Donnell had an advantage, getting 216 of the absentees and McDaniel 182.

There has been virtually no change in the Donnell lead indicated on the completion of the unofficial count Wednesday, when it was about 4000. As the official count progressed, some minor errors were discovered, but they affected the votes of both candidates fairly evenly, thus offsetting each other.

Early Gain for McDaniel.

Absentee ballots counted early showed material gains for McDaniel, but later these were largely offset by Donnell gains. So far, the absentee ballot count stands 6041 for McDaniel and 4388 for Donnell, an advantage for McDaniel of 1653. This advantage, however, was met by a similar advantage Donnell had in the correction of errors in the unofficial count.

Democratic party leaders profess to believe that Donnell's big plurality in St. Louis County can be explained only on the ground that there was fraud committed in the election. They had expected McDaniel to prove a very strong candidate both in St. Louis and St. Louis County, but the unofficial returns showed that while McDaniel carried St. Louis by 30,468, Donnell more than offset that lead by carrying St. Louis County by 33,119.

County Closely Watched.

The closeness of Donnell's unofficial lead had spurred Republican and Democratic State chairman, and officials, to activity in almost every county. Attorney-General McKittrick had assistants watching the count in several counties, while the Republican State Committee had lawyers watching the count in heavily Democratic counties.

These watchers made frequent challenges of absentee ballots, taking advantage of technical errors in affidavits to protest against ballots. In Webster County, arguments between Republican and Democratic watchers resulted in no absentee vote being counted, the ballots being sealed, county officials saying they would leave it to the Legislature to decide the question when it makes its official tabulation early in January.

In Linn County, which has 408 absentee votes, the count has been held up for two days by challenges of the votes, 65 of which have been contested by watchers. While the decisions on these ballots could not materially affect the result on the office of Governor, there are enough absentee ballots in the county to upset the election of State Representative and Prosecuting Attorney in the county, and possibly the re-election of Congressman M. A. Romjue of the First District.

LEAVES ESTATE OF $544,572

Mrs. J. C. Stettinius Was Married to J. P. Morgan's Partner.

NEW YORK, Nov. 8 (AP).—A net estate of $544,572 was left by Mrs. Judith Carrington Stettinius, widow of Edward R. Stettinius, former J. P. Morgan & Co. partner.

An estate tax appraisal filed yesterday showed the estate of Mrs. Stettinius, who died Dec. 5, 1938, included an $8350 pearl necklace. Edward R. Stettinius Jr., chairman of the Board of United States Steel until he resigned to join the National Defense Commission, receives one-quarter interest in the residuary estate.

M'DANIEL LOST ELECTION IN 1929 BY 6991 VOTES WHEN HE RAN FOR MAYOR

THE close race for Governor, with Lawrence McDaniel defeated by Republican Forrest C. Donnell on the face of unofficial returns, recalls McDaniel's poor fortune when he ran for Mayor in 1929. In that election he lost by 6991 votes to Victor J. Miller. The vote then was Miller, 108,639; Mcdaniel, 101,648.

In 1936, McDaniel sought the Democratic nomination for Missouri Supreme Court Judge, and was defeated by Judge Ernest S. Gantt by more than 100,000 votes.

Absentee Vote For Governor

County.	McDaniel.	Donnell.
Adair	87	66
Andrew	36	46
Atchison	26	23
Audrain	56	26
Barry	69	92
Barton	37	18
Bates	59	8
Benton	13	27
Bollinger	32	62
Boone	135	77
Butler	69	142
Caldwell	23	33
Callaway	104	18
Camden	8	19
Cape Girardeau	48	83
Carter	47	9
Cass	49	33
Cedar	15	23
Chariton	89	17
Christian	6	21
Clay	55	22
Clinton	72	34
Cole	186	76
Crawford	27	90
Dade	8	20
Dallas	7	8
Daviess	45	51
De Kalb	31	42
Dent	27	29
Douglas	5	21
Dunklin	77	3
Franklin	25	42
Gasconade	6	29
Gentry	46	16
Greene	248	216
Grundy	147	62
Harrison	21	27
Henry	70	36
Hickory	10	21
Holt	15	31
Howard	141	23
Howell	54	128
Iron	74	13
Jackson	182	216
Jasper	78	115
Jefferson	13	31
Johnson	121	62
Knox	19	19
Laclede	15	19
Lafayette	92	71
Lawrence	52	50
Lewis	36	10
Lincoln	47	11
Livingston	44	63
McDonald	48	21
Macon	96	49
Maries	19	7
Marion	205	81
Mercer	4	10
Miller	74	54
Mississippi	18	2
Moniteau	36	21
Monroe	56	4
Montgomery	47	56
Morgan	14	17
New Madrid	51	14
Newton	80	63
Nodaway	47	87
Oregon	94	8
Osage	28	34
Ozark	0	6
Pemiscot	38	6
Perry	8	11
Pettis	136	74
Phelps	32	7
Pike	50	26
Polk	33	69
Putnam	9	30
Ralls	40	7
Randolph	277	40
Ray	58	12
Reynolds	16	2
Ripley	17	11
St. Charles	32	25
St. Clair	45	31
St. Francois	1869	91
Ste. Genevieve	16	11
St. Louis	75	212
Schuyler	26	10
Scotland	66	36
Shannon	34	9
Shelby	96	11
Stoddard	52	13
Stone	6	21
Taney	112	31
Texas	26	13
Vernon	82	54
Warren	4	17
Washington	33	25
Wayne	20	11
Worth	28	11
Wright	14	43
St. Louis City	208	229
Totals	5,945	4,339

W. C. T. U. ASKS U. S. TO BAR LIQUOR FROM MEN IN SERVICE

Urges Drying Up of Military Establishment as "Moral Defense" Measure.

CHICAGO, Nov. 9 (AP). — The National Woman's Christian Temperance Union asked the Federal Government yesterday to prevent the sale of alcoholic beverages to soldiers and sailors.

The executive officers of the organization, meeting to plan the temperance campaign authorized by the W. C. T. U. convention last summer, asserted they were seeking prohibition "in answer to multiplying requests from women in every corner of the nation."

The statement recommended immediate action in Washington to place liquor beyond the reach of men called up through selective service, and urged the drying up of the military establishment generally and various camp areas as a "moral defense measure."

DE VALERA SAYS IRELAND HAS SAME RIGHT AS U.S. TO PEACE

Tells American Group Forcing Defenseless People Into Air War Would Be Inhuman.

NEW YORK, Nov. 9 (AP).—Prime Minister Eamon de Valera of Ireland told the American Association for the Recognition of the Irish Republic today that his country has a right to keep out of the war "as Americans have, and we shall defend that right to the utmost."

In a cablegram to John J. Reilly, national president of the association, de Valera said:

"To force into this war a people relatively defenseless against air attack would be an inhuman outrage."

PIANIST RUBENSTEIN IS WARMLY RECEIVED

Makes Third Appearance With St. Louis Symphony Orchestra.

By THOMAS B. SHERMAN

THE prodigious Artur Rubinstein appeared as soloist with the St. Louis Symphony Orchestra yesterday afternoon at the Municipal Auditorium, playing the Beethoven G Major piano concerto and the piano obbligato in Manuel de Falla's "Nights in the Gardens of Spain." It was Mr. Rubinstein's third performance with the orchestra in four years and the enthusiastic reception accorded him by the audience made it quite evident that he had lost none of the capacity for communicating a feeling of excitement to all and sundry.

In his execution of the Beethoven concerto Mr. Rubinstein played with a round, brilliant tone and an irreproachable clarity of line and phrasing. He was apparently getting what he wanted out of the piano and what he wanted was highly satisfactory when considered in detail. Nevertheless something of the music's breadth and loftiness of conception was somehow lost.

In the first movement the pauses at the end of each grand division were too much the pauses of finality and the re-entrances were too much in the spirit of an entirely new start. This tended to weaken the consecutive line of thought which holds the movement together. Nor did the wholly inappropriate cadenza by Saint-Saens do anything toward offsetting the tendency toward disunity.

Excellent Support by Orchestra.

The orchestra under Mr. Golschmann played with excellent depth of tone and rhythmic vivacity in supporting the soloist. At one or two points, however, orchestra and soloist were not together.

The performance of the "Nights in the Gardens of Spain" was a joint triumph for soloist and orchestra. Mr. Rubinstein played brilliantly and the orchestra surrounded him with an atmosphere rich in color, tonal perspective, and romantic allusions to the Spanish scene.

Equal in importance to the two works already mentioned was the first American presentation of Bela Bartok's "Divertimento for Strings." This arresting music is recognizably modern in its language but the difference between its clear statement of musical thought and much contemporary music is the difference between the "moderne" design of the moving picture set and the work of an architect who has both human inspiration and an affectionate understanding of the nature of his materials.

"Divertimento" Skillfully Done.

The forthright, incisive lines of the "Divertimento" were managed with undisputable skill as were the ingenious counterplay of opposing rhythms, spicy harmonies, lively melody and the use of solo instruments in contrast to the body of the strings. At the same time it was much more than an invigorating exercise of musical devices. Like all good music it was warmed with feeling and propelled by the force of ideas, ideas that were apparent in the overall design and discernible too in a hidden turn of phrase. And the roots of these ideas went down to the earth, Bartok's own Hungarian earth, for while there was no direct use of folk tunes, suggestions of the peasant and the Gypsy were always passing by.

The "Divertimento" was divided into three parts, the first movement being lively and tart, the second slow and deep in feeling and the third, unrestrainedly exuberant.

The orchestra under Mr. Golschmann played the work with admirable spirit and precision.

The concert which was opened with the Berlioz "Roman Carnival" overture, will be repeated tonight as usual.

Eugene List, 20-Year-Old American Pianist, in Principia Recital.

The second attraction in the Principia Concert and Lecture Course was Eugene List, 20-year-old American pianist, who gave a recital in Howard Hall last night.

A performer of superior equipment, Mr. List is still in his artistic adolescence. In his concert last night he gave many evidences of sensibility, but it was equally evident that his emotions had not matured and that his judgment as to rhythm and accent were not supported by enough study or experience. Moreover, Mr. List seemed to be having an off-night with his technique, a condition that may have been induced by his piano, which had to be retuned during the intermission. In any case, he was guilty of a lot of fumbling and poor articulation.

Of the four groups on his program he was happiest with the Schumann Sonata in G Minor and the third group containing Three Ecossaises and the Scherzo in B Minor by Chopin. The Schumann Sonata had quite an affecting breadth.

The audience, composed of Principia students and subscribers from the city, was generous in its applause and Mr. List was generous with his encores, playing four which he announced from the platform.

ALOE PLAZA FOUNTAIN CUT OFF

Repairs to Be Made Before Winter Sets In.

Aloe Plaza Fountain, whose sprays have hid somewhat the nudity of Carl Milles' statuary and also occasionally drenched passers-by when the wind was right, has been shut down for the winter.

Some repair work on pipes and fittings will be done before winter sets in.

Elaine Costello Crowned At East St. Louis Ball

New Lady of the Lakes, Dressed as Columbia, Enthroned Beside Neptune in Patriotic Setting.

Miss Elaine Costello, daughter of Mr. and Mrs. Robert Emmett Costello, 47 Country Club drive, Belleville, was crowned Lady of the Lakes at the fifth annual imperial ball last night at Ainad Temple, in the outstanding social event of the year in East St. Louis.

Dressed in a white gown with silver paillettes and a silver and white tulle train, to represent Columbia, in keeping with the patriotic and military theme of the event, Miss Costello was chosen to rule for a year with Neptune, mythical monarch of the imperial court, who presided over the festivities.

The ballroom was decorated as a tropical island and was lighted by mirrored stars overhead. The ceremonies opened with the promenade of m ids of honor and their escorts, followed by the appearance of former Ladies of the Lakes, Mrs. William Pershall, the former Miss Doris Morgan; Miss Gail Spannagel and Miss Dolores Wegener. The retiring Lady, Miss Marjorie Ann May, then took her place on the throne she was soon to relinquish.

Nepture, whose identity is kept secret, entered with a retinue of courtiers. The ruler, in silver robes and carrying a trident, mounted to his throne and summoned one by one the new Ladies in Waiting, who were costumed as famous Queens.

They are Miss Mary Louise Connors, daughter of Mayor and Mrs. John T. Connors of East St. Louis; Miss Laura Gillen, daughter of Mrs. Twitchell Gillen, 611 North Ninth street, East St. Louis; Miss Catherine Galvin, daughter of Mr. and Mrs. James Galvin Sr., 8308 West Main street, Belleville; Miss Doris Zelley, daughter of Mr. and Mrs. Howard Zelley of Juanita place, Belleville; Miss Louise Austin, daughter of Mr. and Mrs. Fred Austin of Belleville, and Miss Jeanne Flannery, daughter of Mr. and Mrs. Abbott Flannery, 513 North Twenty-fourth street, East St. Louis.

After they had taken their places near the thrones, the retiring lady stepped down to the royal box to await the arrival of her successor. Miss Costello, carrying a bouquet of white roses and white orchids, entered and walked slowly to the throne. She was followed by 10 young women, dressed in costumes representing uniforms of American soldiers from the Revolution to the World War.

After the coronation ceremonies, Neptune led his new Lady to the ballroom floor to begin the dancing. Guests of honor at the ball were Lieut. Col. Wolcott Hayes, commander of Scott Field; his staff of 10 officers, and their wives. Miss Costello and members of her court attended a supper later at the Community House, 422 St. Louis avenue.

ZIONIST GROUPS OPEN SESSION HERE TONIGHT

1000 Delegates to Discuss Defense of Holy Land as an Outpost of Democracy.

A three-day session on the problems of Palestine will open tonight at Hotel Statler. About 1000 representatives of Zionist groups and of Jewish National Fund councils will take part.

Purpose of the meeting is to "mobilize moral and material support for the defense of the Holy Land as an outpost of democracy," it was stated. The situation which has arisen in the Near East since the invasion of Greece will be discussed.

Tonight's session will be on the Palestine wartime program of the Jewish National Fund, the agency for buying land in the Holy Land. The meeting will be opened by Prof. Gustave Klausner of St. Louis University. Among the speakers will be Alfred Fleishman, Mrs. E. K. Schwartz, Sam Pollock, M. J. Slonim and Irvin Bettmann. Reports will be given by Dr. H. R. Gold of Dallas, Tex., Leon Gellman, president of Mizrachi, Orthodox Zionist Organization of America; David Wertheim, of New York, secretary of the Zionist Labor Party, and Mrs. Alexander S. Wolf of St. Louis, who will discuss the work of Hadassah, women's Zionist organization.

United States Senator Alben W. Barkley has been designated by President Roosevelt to accept on his behalf a replica of the Jewish National Fund's Golden Book tomorrow morning. The book is dedicated to President Roosevelt in appreciation of his humanitarian leadership.

ROBERT W. POMMER FUNERAL

Services Held Today for St. Louis Seed Merchant.

Funeral services were held today for Robert W. Pommer, St. Louis seed merchant for more than 50 years, who died Thursday of infirmities of age at his home, 3225 Longfellow boulevard. Mr. Pommer was 86 years old.

Born in Dortmund, Germany, he came to St. Louis in 1872. Here he was long associated with the old D. I. Bushnell Seed Co., of which he was president when he retired in 1927. He was also president of the Bushnell-Pommer Realty Co. Surviving are two nephews, C. Robert Pommer of St. Louis and Alfred Pommer of Marburg, Germany, here on a visit. Mr. Pommer never married.

RABBI ISSERMAN CALLS FOR NATIONAL UNITY

Appeals for Post-Election Co-operation With President in Cause of Democracy.

America today cherishes above all the hope for national unity, Rabbi Ferdinand M. Isserman said last night in an address at Temple Israel on the election results.

"Last Tuesday we had different hopes for the future," he said. "Today we cherish just one hope. The plea for national unity and for co-operation has come from leaders of all political parties and from men and women in all walks of life.

"Today we are united in our common allegiance to the President of the United States. Whatever our political faith, whatever our convictions, we shall offer our co-operation and talents to him for the preservation of freedom and the perfection of democracy."

Rabbi Isserman denounced those who used "fifth column tactics" in the campaign, but said these tactics had been "repudiated and will be repudiated again." He noted the absence of any violence on election day and said that the large number of split ballots cast was "indicative of the intelligence" of the American people.

"While we live in a land where the majority rules," he said, "and while we recognize that majority rule is the heart of democracy, at the same time we must respect the rights of the minority. The view of 20 million voters cannot be lightly ignored.

"That there is this appreciation for the feelings of a minority is to be seen in the temperate statements of victory which have come from the winning party. Rather than elation, there has been a sense of responsibility."

President Roosevelt was characterized by Rabbi Isserman as "the hope of democracy in the world" and "one of the important person

METAL GROUP LEADER IN A NEW SHARP STOCK RALLY

NEW YORK, Nov. 9 (AP).—Rallying vigor returned to the stock market today when buyers stepped in and lifted steels, coppers and specialties fractions to 3 points or more, some to new highs for the year.

Moderately higher quotations ruled at the start and the rise acquired momentum in the final hour. A little profit taking shaded prices here and there at the close but the majority of favorites finished at or near the day's top marks.

Dealings speeded up as the session progressed, with the ticker tape running three minutes behind for a while.

Transfers were 1,099,290 shares.

Sales were the largest for Saturday since last May, when stocks were dumped indiscriminately in the wake of Germany's invasion of France.

Brokers attributed the unexpected upswing mainly to a revival of optimism for the brightening industrial picture, hopes that earnings would be able to surmount climbing taxes and a lessening of tension over the European war.

Many traders who lightened commitments yesterday for the lengthy holiday—financial markets will be closed Monday for Armistice day—were said to have reinstated holdings or switched to metals and other selected groups. Scarcity of offerings apparently resulted in a hiking of bids as demand became more urgent.

U. S. Steel, Bethlehem and Crucible were among stocks getting into new high ground for 1940.

Steels were aided by forecasts next week's mill operations might register another upturn despite shutdowns here and there for furnace repairs.

Aluminum of America shot up more than 4 points in the Curb and lesser advances were posted for Bath Iron Works, Bell Aircraft, Gulf Oil, Humble Oil and Todd Shipyard.

PRICE GAINS MARK THE WEEK-END BOND TRADE

NEW YORK, Nov. 9 (AP). — The bond market made a fresh start toward higher prices today under leadership of United States Governments, rails and utilities.

There was enough profit taking for the protracted week-end recess, however, to keep gains mostly to fractions with a few minor losers in evidence as the session near or early in least hour.

U. S. Governments seldom appeared on the tape but the undertone was strong. Some of the longer term Treasury issues were up 9-32 to 11-32 of a point.

Corporates rising fractions to a point included Central New England 4s, Continental Oil 2¾s, St. Paul, Sault Ste. Marie 4s, Wabash 4s, Southern Pacific 4½s, Northern Pacific 4s and New York Central 5s.

Australia 4½s moved up more than a point and some of the South American issues were slightly ahead. Most foreign dollar loans were narrow and inclined to irregularity.

NEW YQRK, Nov. 9 (AP).—Following is a list of closing prices of U. S. Government and foreign bonds traded in today on the New York Stock Exchange:

Security.	Close.	Security.	Close.
U. S. GOVERNMENT BONDS. Treasury.			
3¼s 41	103-8	2s 50-48	106-9
3⅜ 47-43	108-11	2½s 53-49	108-5
4s 54-44	114-16	3s 55-51 rg	112-30
2¾ 47-45	110-3	2⅞ 60-55	111-4
3¾ 56-46	115-24	2¾ 65-60	110-8
3s 48-46	112-6		
Home Owners' Loan.			
3s 52-44	108-10		
FOREIGN BONDS.			
Anti 7 45 B	9⅜	G G 7 49	16½
do 1st 7 57	8⅝	GermGlnst	8⅝
Argen 4½ 48	79¾	Gt C E P Jap	
do 4½ 71	71½	6½ 50	90
Austral 5 55	54½	Hu 4½s79ext	25½
do 5 57	54½		
do 4½s 56	50	I P U 7 52	31¾
Braz 8 41	15¼	It 7s 1951	49
do 6½ 26-57	12⅜	Jap 6½ 54	71
do 6½ 27-57	12⅜	Jap 5½ 65	53⅛
BrCRE 7 52	10¾	Kr &T 5s59ct	3¾
Bu A 4⅜ 77	48¼	Leip 7s 47	26½
do 4½s 76	48¼		
do 4¾ 75	49⅞	Nor 6 44	49¾
		Nor 4s 63	33..
Can 5s 52	101	Nur 6s 52	26½
Can 3s 68	82		
Can 2½ 45	93¼	Pan 5s 63A	
Can 2¼ 44	94¼	st asd	64⅝
C M B 6½		Peru 1st 6 60	6
57 asd	10⅞	do 2d 6 13961	6
do 6 62asd	10¾	Por Al S 6s	8¼
Ch 6 60 asd	12	Pruss 6½51	26½
C 6s 61Jasnad	11¾		
Chile 6 61 Feb		Rio d J 8 46	7¾
asd	11¾	do 6½ 53	6⅞
Ch 6 62 asd	11¾	Rome 6½52	33¾
Ch 6 63 asd	11½		
Ch 6s 81 Jan	28¾	Sao P S 8 36	25
C 6 61 Oct	28¾	do 7 40	35½
Cuba 5½ 45	74½	do 6 68	14½
Cuba 4½ 77	53⅝	Ser C 8 8 62	7¾
Den 6s 42	32	TokyoEL 6 53	44
Fr 7½s 41	71	Uji EP 7 45	70½
		Urug aj 3½4s	
GACL6½58	26⅝	4½79	41⅝
G G 5½ 65	14¼	do 4¾4½78	42

CORPORATION SHARE EARNINGS IN DOLLARS AND COMPARISONS

Corporation earnings in dollars and cents per common share in most instances with corresponding period in the preceding year, reported by the Associated Press, will be found in the following table:

September Quarter.	1939.
S. E. Greyhound — — — 1.05	.87
Fairchild Aviation— — 1.25a	.87
9 month 1939	
Union Bag and Paper— 1.83	.35
Stand. Oil Kan.— — 67,102	†29,383
6 months Sept. 30.	1939.
Philip Morris — — — 3.88a	4.40
Trans. & West. Air. 237,187	†5489

a After excess profits taxes. †Deficit.

Curtiss-Wright reported consolidated net profit for the first nine months of the year of $8,305,639, or 88 cents a common share, compared with $4,543,552, or 35 cents a share, in the like 1939 period.

WEEK'S LUMBER SURVEY

WASHINGTON, Nov. 9 (AP). — The National Lumber Manufacturers' Association reported that lumber production for the week ended Nov. 2 stood at 71 per cent of the seasonal weekly average of 1929 and shipments were 89 per cent of the average 1929 weekly shipments.

Production for the week totaled 220,039,000 feet, which was 10 per cent less than the previous week, and 3 per cent less than the corresponding week a year ago.

Shipments aggregated 267,233,000 feet, which was 2 per cent less than the previous week, and 10 per cent greater than last year's corresponding week.

Orders booked during the week were 247,288,000 feet, which was 12 per cent less than the previous week, and 45 per cent greater than the corresponding week last year.

NEW YORK CURB MARKET

NEW YQRK, Nov. 9 (AP).—Following is a complete list of closing prices of stocks traded in today on the Curb Exchange:

Security	Close.	Security	Close.
AeroSupB¼e	6⅛	Lefc Real pfd	3¾
Ainsworth¼g	6⅝	Leh C & N	3⅛
AirInv cvpf	23⅞	Line Mate .30e	9⅞
AirAssoc½	12	Lone St G .70e	10⅛
AlliedIntInv pf	2¼	Long I L pfd	31
AlumCoAm3e	166	do B	28¼
Alum Ltd	80¾	Loud Pack	1⅞
AmB+verage	11-16	LoulA&E .30e	4⅞
Am Book 4	35¼	Mar St Sh	3⅜
AmBoxBoard	4⅞	Mast El 1.80e	31¾
AmCitP&LB	13-16	McWill Dredg	5¼
AmCyanB.60	36½	Mead Jo 3a	14⅝
AmExLines¾e	18¾	Mem NG .45e	4¾
AGas&El1.60	31	Mer&MSA .20e	4
do pf 4¾	112¾	Mch ST .55e	8
AmMfg 1	25½	Mid W C ¼e	7½
AmMaracaibo	⅜	Miquvale 4e	121
AmPot&Ch2e	73	Midw Oil .90	7½
AmRepublics	6¾	MM&M 1.8e0	55
AmSuperpow	5-16	Moc J Vo ¼e	8
do pf	11	Molybden ⅝e	8
AppalElP pf7	112½	Mon MT 2½a	37
ArkNatGasA	2¼	Mt City Cop	4⅛
ArtMetWks.60	5¼	Mt Prod .60	6¼
AssoG&El A	⅛	Nat Bel Hess	5-16
AssoLaund	⅛	Nat Con 1.20e	12
AtlCstLinCo1g	18	Nat Fl G 1	11⅝
AtlasCorp war	13-16	Nat P&L pf 6	93
AtlasDFor.20e	4⅝	Nat Rub Mch	4¾
AuburnCenMfg	2½	Nat Sug Ref	7½
AutomatProd	1¼	Nat T & M	2¾
Avery&Sons½e	5½	Nelson H	4⅝
Avia&Trans	3⅝	NET&T 4¾e	121
Babc&Wilcx	29⅞	N H Clock	5⅝
BaldLoc pf2.10	32⅝	N J Zinc 3e	66⅛
do war	7½	N Y Mer .60	7⅛
BariumStaStl	1¾	NYPL $6 pf 6	105
BathIrWks¼e	17½	do 7pc pf 7	115½
Beech Airc	5¼	NYShip fd sh	21¼
Bell Airc	23	NYW B pfd	28
BellancaAirc	4⅝	Nia Hu Pow	3⅞
Bickfordal.20	11	Nia Hu A war	1-32
BirdsEFdy¼e	8	Niag H Md B	
Bliss E W	16⅛	¼g	4⅛
BlueRid cvpf3d	40	Noma Elec	3⅜
Blumenthal S	8⅝	NA L&P pf	79
BorneScrym2e	2¾	NAmR prpf 3	52¾
BrazTr L&P	3⅝	Nova Ag 2a	32
BreezeCorp½g	6		
BrewstAero	11¼	OhioBB 1½e	22¼
Bridgpt Mach	2⅝	OhOil pf 3	107
Brill pf	43½	OPS 6 pf 6	108¾
Brown Rub	1½	PacG&E 6	
BufNEP pf1.60	20⅝	pf 1½	34¾
do 5 pf 5	99⅝	Pant Oil Ven	3½
Bunk Hill 1	11¼	ParkRR ¼e	7⅜
Calam S 1.60	11	PendGrA 3½	54
Callite T .20	2⅜	Pennroad	2¾
Carib Syn	¾	PaCent Airl	16
CP&L $7 p 7	109¾	PaPL $6pf6	110⅜
Carrier Corp	8⅞	do $7 pf 7	112¾
Carter JW .45e	7¼	PaW&P 4	56
CatalinA .10e	3¼	Pepperell Ge	89
Celluloid	4⅞	Ph T&R .45e	4½
do pfd	32	Phoen Sec	7½
CenNYP pf	93½	Pierce G ¼e	16
CenDbS .80e	9½	PioGold h.40	1⅞
CenP&L pf 7	114	Pit Bow .15a	6⅞
Cen Stl El	⅛	Pit &Ler 2e	72
Chi Fl Sh 5a	74	Pit Pl Gl 5e	94¼
Cities Serv	6⅝	Pr & L 1½e	22¾
do pfd	80½	PrGld h.12	¾
City AS .60	6¾	Pr Met 1a	9
Claude N Lts	5-16	PsInd $6 pf	45½
Cleve Tract	4½	PSOk 6plpf6	110
Colo F&I war	5½	PugSP&L $5	
Colts PAr 2a	52	pf 3¾k	98½
Com & S war	1-16	do $6 pf	42¼
Conn T&El	1½	PugSPT 2¼e	17¼
Cons G & E		QuakO pf 6	154⅞
Bal 3.60	73	Ray Con 1	16
Cont Gas	32	ReiEE ¼e	18
Cont G&E pr		Rel Avia	5⅝
pf 7	93¾	RomeC .40e	10¼
Cont R&Stl	9⅞	Ryer & Hay	1⅛
Cooper Bess	10½		
CopRange .30e	6½	St Reg Pap	3
Creole P ½a	14½	do pf	75¾
Crock WEM	5⅝	Salt D Oil	3½
Crowley Mil	1½	ScoMfg ¾e	30½
Crown D .10e	1¼	ScranSBW pf	64¼
Darby Pet	5	do war	1½
Decca R .60	5¼	Sec Cor 1a	¾
Dennison MA	1	Segal L& H	13-16
DetGlr .04a	1⅞	Selber Rub	4¼
DetM S .10e	2¼	Select Indus	½
Draper C 3a	72¼	do cv	3½
EaglePLd .40e	11¾	Selfridge pr5½	48⅝
Eat C&P	3¾	Sentry S Con	⅜
do 6 pfd	37¼	Shat D .10e	5⅞
do p p 4½k	57¾	Sim H & Pt	5¼
East S pf A	18½	Singer Mf 6	111
do pf B	18½	Sio Pa	5½
Eastern Sh ½	5	St In pf	11
El Bond&Sh	5⅛	St O Ky .1	19½
do pf 6	69	St Oil O .1	35
do $5 pf 5	60	St P&Lt	⅛
EG&F6¼pcpf	40½	Std Pro 1e	9½
EG&E $3 pfd	21½	St S S 1e	31
Esq Inc .40e	2⅞	Star Co vtc	1¼
F'ch AV ¼e	10⅝	St A Pr .40e	7¼
F E & Air	4⅜	Stetson H	13½
Fansteel Met	10	Stinson Det	3½
Fed Mt 65e	9	Sun O .10e	1½
Fidelio Br	⅜	Sw-FO .20e	6¾
Fla P & L $7			
pf 8.31k	113⅝	Taggart	4
Fox (P) B 1a	21⅝	Tam E 2.24	26½
Fr Tra 1.40	19¾	Techni ¾e	6⅞
Ful Sh 63 cv	3 32	Te ¾EL 1p 7	110
do 4pc pf 4	53	Thew Ro .80a	8⅜
		Tilo Ro .80a	8⅜
Gen S pf 6d	65½	Todd Sh 3½e	76¾
Glib A C	6½	Tono Min	2
G A C ¾e	9½	Trans-L .10e	1⅛
Gold Con	3-16	Trans Oil	2⅜
GAEP nv	101½	Tub Chat	8½
Gulf Oil 1	31¾	Tub C A .4e	36½
Hall L 1e	8½	Tu S L p .80	7½
Ham P ¾e	26½	Udyll Co .30e	4⅞
Hart E 2.79e	66¼	Un A P .10e	11
Har .15e	1½	Unit C-WSt	5⅝
Hazeltine	26	Unit Gas	1¼
Hec M .35e	7¼	Unit L&P pf	25⅞
H & H 2	30⅝	U NJRR&C	
Hum O 1¾e	60	10	245¾
H-R F .55e	6⅝	Uni SM 2½a	57⅝
		Unit Sp ½e	8¾
Ill Zinc	9	US&ISp3¾k	60
IO Ltd h½a	8	US Foil B	5⅝
I P L .30e	3½	US Gra ½e	7¾
IP&L pf 6½		US Lin pf	3½
	112⅞	US Radia	1⅞
Ind Fin vtc	½	US Rub Recd	4
Ins CNA 2a	71	Un Co vtc	3⅞
Int H-El pf	7½	Univ P 1.20a	20¼
Int Indust	1½	Utah-Ida Su	1⅜
IP&P war	3¼		
Int Pet h1½	11¼	Valsp Cor	1½
Irv A Ch 1	15¾	Valsp pf 1k	24
		VN Mt 1.20e	30½
Jac F L	2½	Vene Pet	⅝
J C P&L 5½		Vultee Air	9
pfd 6½	92½		
JCP&L7 pf 7	108¼	Waco Airc	4½
Jon & L Stl	38½	Walk Min	1
		Wen M .20e	1⅜
Ken 1.05e	7	West MdCo	2⅞
Kingston Prod	1⅜	Wills P .80	12½
LaS M h1½e	15¾	Wolv T .35e	6⅜
La F&M .20e	4¼	Wri Ha .40a	5⅜

Stock Price Averages

(Compiled by Dow-Jones)

Stocks.	High.	Low	Close.	Change.
30 industrials	138.49	136.50	138.12	*1.48
20 railroads	30.04	29.77	29.96	*.29
15 utilities	22.15	21.85	22.05	.14
65 stocks	46.53	45.93	46.39	*.46

(Compiled by Associated Press.)

	High.	Low.	Close.	Ch'ge.
30 industrials	— 66.6	65.7	66.5	*.8
15 railroads	— 17.8	17.5	17.8	*.3
15 utilities	— 36.7	36.4	36.6	*.2
60 total	— — 46.8	46.2	46.6	*.5

	30 Indus.	15 R. R.	15 Util.	60 Stks.
Saturday— — —	66.5	17.8	36.6	46.6
Friday — — —	65.7	17.5	36.4	46.1
1940 high — —	74.2	20.5	40.6	52.2
1940 low — —	52.3	13.0	30.9	37.0

NEW YORK, Nov. 9.—The Associated Press weighted wholesale price index of 35 commodities:

Saturday— — —	76.50	Friday — — —	76.28

(1926 equals 100.)

U. S. TREASURY STATEMENT.

WASHINGTON, Nov. 9.—The position of the Treasury Nov. 7:

Receipts, $20,847,623.97; expenditures, $33,024,736.43; net balance, $2,040,661,343.52; working balance included, $1,302,742,985.69; customs receipts for months, $5,561,969.65; receipts for fiscal year (July 1), $1,942,828,956.79; expenditures, $3,406,603,027.48; excess of expenditures, $1,463,774,070.69; gross debt, $44,174,325,737.66, increase over previous day, $3,182,170.99; gold assets, $21,594,344,438.98.

DEPARTMENT STORES SALES

WASHINGTON, Nov. 9 (AP).—The Federal Reserve Board estimated today that department store sales in the week ended Nov. 2 were 5 per cent less than in the corresponding week last year. Sales for the week ended Oct. 26 sales had been 6 per cent above last year, and the four weeks ended Nov. 2 they averaged 2 per cent more than last year.

Comparisons for the one ended Nov. 2 with a year ago, by Federal Reserve districts, follow:

Increases—Richmond 2 and San Francisco 12 per cent. Decreases—Boston 3, New York 6, Philadelphia 10, Cleveland 7, Atlanta 9, Chicago 9, St. Louis 10, Kansas City 16, Dallas 10 per cent.

No figure was given for the Minneapolis district.

TODAY'S NEW YORK STOCK MARKET

(Closing prices published daily in Final*, Final** and Night Sport Special Editions)

Stocks and Ann. Div. in Dollars.	Sales in 100s.	High for Day.	Low for Day.	Close for Day.	Ch'ge. for Day.
Abb La 1.60a	4	54	53⅝	54	*⅜
Acme Stl 3.	5	57¾	57	57¾	—¼
Ada E .15e.	16	6⅞	6⅝	6⅝	—⅛
Adams Mil 1.	1	22¾	22¾	22¾	*¼
Air Redu 1a.	11	43¾	43¼	43½	*⅝
A W El Appl	9	⅝	9-16	⅝	*1-16
Alas Jun .60	16	6¾	6½	6½	—¼
Alleghany Cp	1	11-16	11-16	11-16	....
do pf xw	1	10½	10½	10½	*½
dopf$30ww	7	12⅛	11¾	11⅞	*¼
do pr pf	2	19¾	19⅝	19¾	....
Al L St ¾e	39	25⅝	25	25⅝	*⅞
Al Che &D	6	173½	173	173	....
Allied Kid .80	1	10⅞	10⅞	10⅞	*½
Allied M 1e.	2	13¾	13¾	13¾	....
Allied Strs	10	8	7⅞	8	*¼
All C M 1½e	18	38½	38	38½	*¼
Alpha PC ¾e	1	17½	17½	17½	....
Amer Crp 2	1	47	47	47	*¼
A A C D.90e	10	16¾	16	16¾	*⅞
Am Airlin	5	64⅝	63¾	63¾	....
Am Bk Note	4	10	9⅝	10	....
Am Bosch	3	7⅞	7¾	7⅞	....
Am Br $1.10e	4	38⅞	38	38½	*1½
Am Ca & R	27	1⅞	1¾	1⅞	*¼
Am Can 4.	5	95	94½	95	*1
Am Car &F	18	31½	30¼	31	*½
do pf	10	62	61⅝	62	....
A C&C 1.60	6	22½	21½	22½	*1
Am Com Al	1	6¼	6¼	6¼	*¼
Am Cr S ½e	1	11½	11½	11½	....
Am Enc Tll	5	2⅜	2¼	2⅜	*¼
Am & FPo	1	1⅝	1⅝	1⅝	*⅛
do$7pf1.05k	11	16	15⅛	16	*¼
do 2 pf	1	3⅜	3⅜	3⅜	—⅛
Am-H SS 1a	83	41½	39	41½	*2⅜
Am H & Lea	5	4⅞	4⅝	4⅞	*⅜
do pf 3	1	32	32	32	*¼
Am H P 2.40	2	55¾	54½	54½	—1½
Am Internat	15	4⅜	4¼	4⅜	*⅛
Am Locomo	14	17½	17	17½	*⅛
do p 5k	11	86	85	86	*2¼
Am M &F .80	1	13¾	13¾	13¾	*⅛
Am M & Met	3	3	2⅞	3	*¼
Am Met 1½e	12	20¼	18⅞	20¼	*1⅜
Am N Co 1½	1	24½	24½	24½	....
Am P & L	20	3¼	3⅛	3¼	*⅛
do $6pf4½k	2	51½	51⅛	51⅛	—⅛
do $5p3¾k	6	45½	44¾	45½	*¾
A R &S .15e	19	7¾	7⅜	7¾	*⅛
Am Ro M¼e	74	186	178	185⅝	*¾
do $6 pf 4½	†90	74	73¼	74	*1
Am S R .80	4	7	6⅞	6⅞	—⅛
Am Seat ½g	3	9⅜	9⅛	9¼	*¾
Am S Et 1e	†270	36½	35	36½	*2½
Am S &R2e	38	45⅞	45¼	45¾	*2¾
Am St F1½e	26	30	28⅝	29⅛	*¾
Am Stor ½e	15	12¼	11¾	12	*⅛
Am Sug Re	4	16¾	16½	16¾	....
do pf 7	2	77	76½	77	....
Am T&T 9	10	167¾	167	167½	*½
Am Tobac 5	3	72½	72½	72½	*½
do B 5	1	73¾	73¾	73¾	—¼
Am Type F.	34	5⅝	5¼	5⅝	*¼
Am Wat Wk	45	8⅞	8⅝	8⅝	—⅛
Am Woolen	12	10	9¾	9¾	—⅛
do pf 3k	13	53⅞	52	53⅞	*2⅜
Am Z L & S	111	8⅛	7¼	8⅛	*⅞
do pr pf 5k	1	52	52	52	*⅝
Anac 1¼e	306	29	26⅞	29	*2
Andes C ¾e	7	15	13⅛	15	*2¼
A P W. Pap	1	2¼	2¼	2¼	....
Arch D M1.40	3	34	33⅝	34	*1¾
ArmDel pf	3	109½	109½	109½	*¼
Arm Il	44	5⅝	5⅝	5⅝	*¼
do pr pf	7	52¼	51¾	52¼	*¾
Arm Cork 1e	1	32¾	32¾	32¾	....
Artloom Corp	1	5¾	5¾	5¾	*⅛
Asd D Gds	8	7⅞	7⅝	7⅞	*⅛
A T & S F.	42	18⅜	17⅞	18¼	*¼
do pf 5e	5	54½	53½	54½	*1⅜
Atl Cst Line	13	15⅜	15	15⅜	*⅞
Atl G & W In	10	19	17½	18⅞	*2⅜
do pf	2	19⅞	19⅞	19⅞	*⅜
Atl Refin. 1.	17	24¼	23⅞	24¼	*⅜
Atlas Cor ½e	6	7½	7¼	7½	*¼
Atlas Po 4¼e	1	72	72	72	....
Aust Nich	1	3	3	3	*¼
do pr A	†120	18⅞	18¼	18⅜	*⅝
Avia Cor	99	5⅞	5½	5⅞	*⅜
Bald Loco ct 38		18½	17⅞	18⅝	* ⅝
Balt & Ohio.113		4¾	4½	4¾	*¼
do pf	10	6	5¾	6	*⅛
Ban & Ar pf5†20		45	45	45	*2
Bar Cor pf 3a	23	11⅝	11	11⅝	*⅛
Barnsd O .60e	18	10½	10⅜	10½	*½
Beld Hem .80	1	7¾	7¾	7¾	*⅛
Bendix A 2½e	28	35	34¼	34⅝	*½
Best&Co1.60a	3	31¾	31½	31½	*½
Beth St 5e	89	53¾	52¾	53¾	*3
do 7pc pf7	8	131½	130	131½	*3
Bige Sant 3e	2	27⅝	27½	27⅝	*⅜
Black & D 1a	4	20¾	20¾	20¾	*¼
Blaw Kn 1.40	1	11½	10⅞	11	*⅜
Bliss & L 3¾e	1	21¼	21¼	21¼	*⅜
Boeing Airpl.	78	18½	17⅝	18½	*1⅛
BohnA&B1½e	3	34	33½	33½	*½
B Ami A 4a.	†30	107½	107½	107½	—½
Bond Str 1.60	1	24	24	24	*½
BordenCo.90e	4	20	19¾	20	*⅜
Borg War ¾e	11	21¾	21	21¾	*½
Bow Roll B 3	3	37¾	36¾	37⅜	*1⅝
BrewCoAm.60.	10	4¾	4⅝	4¾	....
Bridgpt Mach	1	63	63	63	*⅝
Briggs M 1½e	38	26¼	25⅞	26¼	*⅞
Briggs & S 3	6	40	39½	40	*1
Bris My 2.40a	1	48	48	48	*1
Brown Sh Cp.	5	4⅛	4⅛	4⅛	....
Bk Man Tr	10	18	17⅞	18	....
Bk Un G ¾e	5	16⅛	16	16	—⅜
Bruns B 1¾e	5	24	23¾	24	*½
Bucy Erie ¼e	25	11⅜	10⅝	11⅜	*⅝
do 7pc pf7.110		108½	108½	108½	*½
Budd Mfg	24	5¾	5¾	5¾	*¼
Budd Mfg pf.260		66	64½	65½	*½
BuddWheel.20e	66	8¼	7¾	8⅛	*¼
Bullard 1¼e	6	35¾	35⅜	35¾	*⅞
BulowWat .2a.	12	32	32	32	....
Burling M 1.	5	18¼	18¼	18¼	—⅛
Burr A M ½e	8	8¾	8⅝	8⅝	....
Bush Term	9	3¼	3¼	3¼	*⅛
BushTB1 pf ct†30		15½	15⅛	15⅛	*⅜
ButlerBros.30e	1	5⅝	5⅝	5⅝	—⅛
ButteCop&Zinc	26	4⅞	4⅛	4⅞	*¾
Byers AM Co	7	10⅞	10½	10⅞	*½
Byron Jack 1	4	13¾	13¼	13¾	*½
Calif Pack 1.	2	20¾	20½	20¾	* ¾
Callahan Z-Ld 96		1¾	1½	1¾	*¼
Calu&Hec 1.	78	8	7⅝	7⅞	*½
Camp Wy1.15e	4	16½	16¼	16½	*⅝
Can D G Ale.	8	13⅝	13½	13½	*⅜
Canad Pac	6	6⅞	6⅝	6⅞	*⅛
CannMills 1½e	1	40¼	40¼	40¼	....
Caro C&C 5.†30		89½	89½	89½	....
Carp Stl 2¼e	3	32	31¾	32	*1
Carr&Gen .10e	3	3¼	3¼	3¼	....
Case J I .50	8	61¾	61	61¾	*1¾
do pf 7..†20		114	114	114	....
Caterpil Tr 2	7	49¾	49	49¾	*1
Celanese 1¼a	4	28½	28	28⅛	*⅛
do pr pf 7†10		118½	118½	118½	*¼
Celotex Corp	3	7½	7⅜	7½	*⅛
Cent Agui 1½	2	18⅞	18¾	18⅞	*⅛
Cent Fdy	28	3⅜	3	3¼	*¼
Cent RR NJ.	2	3⅜	3¾	3⅞	*⅛
Cent Vir Sug	2	6⅞	6⅞	6⅞	*⅜
Cerro dePas 4	25	36¾	34¼	36¾	*2½
Cert-td Prod.	1	5	5	5	....
do 6pc pf	†60	31½	30¾	31½	*½
ChainBelt 1¼e	1	21⅞	21⅞	21⅞	*⅛
ChampP&F .90e	2	23½	23½	23½	*¼
C & O 2½e	9	42⅝	42¼	42½	....
Chi G W pf	1	13-16	13-16	13-16	....
Chi Mail Ord	2	9⅛	9	9⅛	....
Chi Pn Tool 10		14⅛	13⅞	14⅛	*½
C P T cv pf 3	1	39¾	39¾	39¾	....
C R I & P.	4	⅛	⅛	⅛	....
do 6pc pf	7	⅛	⅛	⅛	....
do 7pc pf	8	¼	¼	¼	....
Ch C O ¼e	1	12	12	12	*½
Childs Co.	1	2¾	2¾	2¾	*¼
Chile C 2e.	†30	34	32	34	*6½
Chrysler 5½e	58	84⅝	83	83⅝	*1½
C I & F .90e	3	9⅜	9	9⅜	—⅛
Cl Eq 2e	5	38⅜	38	38⅜	*⅞
Cl Gr B 1.20e	1	35⅜	35⅜	35⅜	*⅝
Cli Mol 1.20	25	29⅛	28⅜	29⅛	*⅝
Cluett P 1½e	7	34	33½	33½	*½
Coca-C 5e	1	112	112	112	*1¾
Col-P-P ½	14	11⅝	11¾	11⅞	....
Col & A 2½e	3	30¼	30	30¼	....
C & S I pfd.†70		2	2	2	....
Col Br A 1¼e	6	22¼	21	22

ST. LOUIS POST-DISPATCH

Sports Section

PART TWO. ST. LOUIS, SATURDAY, NOVEMBER 9, 1940. PAGES 1—4B

MINNESOTA 7, MICHIGAN 6 (First Half); V. M. I. 20, BEARS 6 (In Fourth Quarter)

-OFFICIALS INDICTED IDER SECURITIES LAW

o in Indiana Accused With Firm and Its Head of Bond Fraud.

OUTH BEND, Ind., Nov. 9 (AP) Jnited States Attorney James R. eming announced today the ictment of a Fort Wayne (Ind.) urities corporation, its president d two former Lake County offi- ls for alleged violation of the curities and Exchange Commis- n Act.

The individual defendants are arged with securing for the rth defendant, the Central Se- rities Corporation, favored treat- nt in collecting payment of de- quent bonds issued by the cities Gary, Hammond and East Chi- go.

The defendants, besides the cor- ration:

Edwin H. Dickmeyer, president d general manager of the corpora- n since 1933. Prior to that he s a vice-president of a Fort ayne bank and manager of its curities subsidiary.

Louis F. Conter of Crown Point ke County Treasurer in 1937-38. Edward L. Reil of East Chicago, eputy County Treasurer before d during Conter's administration.

The indictments were handed to nited States District Judge homas W. Slick yesterday, but e defendants' names were with- ld temporarily.

Fleming said that bond has been t at $5000 on each indictment. onter was reported in Florida.'

The District Attorney pointed out e act forbids dealers in stocks nd bonds from using the mails to erpetrate a fraud. He alleged hat the three men and the corpo- ation worked together to get cash or bonds held by customers and hat this payment constituted a reference. Fleming said Dick- heyer's customers got part of their honey back while other bondhold- rs got nothing.

EN WORKERS HELD BY POLICE AFTER VANDALISM AT PLANT

amage to Machinery Delays Com- pletion of 34,000 Cots for Army.

Ten employes of the Smith & avis Manufacturing Co., 1180 Cen- al Industrial drive, are bein uestioned by police about va alism at the plant, which has elayed completion of an order for ,000 metal army cots.

William Hoblitzelle, president of he firm, said fluid was drained rom an air compressor, a multiple rill press and a hydraulic as- embling machine were tempor- rily put out of commission, smal ools and two paint sprayers are issing and other paint sprayers ere dipped in paint. Hoblitzelle dded that several members of the ight shift quit four hours earl esterday morning.

The employes, held at the Hamp on Avenue Police Station, denied ny connection with the interrup- ions in production but said they ere engaged in a dispute with t ompany over wages and workin onditions. Police said the men re not members of either the AF r the CIO.

ING CAROL'S AID URDAREANU ORMALLY ARRESTED IN SPAIN

umanian Ex-Chamberlain, Who Had Been Seeking to Get Party Into Portugal, Seized at Seville.

SEVILLE, Spain, Nov. 9 (AP).— rnest Urdareanu, Chamberlain un er former King Carol of Rumani as formally arrested here today Urdareanu, who joined Carol an Ime. Magda Lupescu in exile, ha een negotiating for them to ge panish permission to cross th rontier into Portugal.

The three have been kept unde urveillance during their detentio n Spain but only Urdareanu, s far, has been put formally unde arrest. The Rumanian Governmen has sought to have Urdareanu an Mme. Lupescu returned to Buchar est.

WEATHER CONDITIONS AT KEY POINTS

(From Weather Bureau Reports.)

	State of weather.	Temp. at 7 a. m. today.	Highest yesterday.	Lowest last night.	Precipitation last 24 hrs.
Asheville, N. C.	Cloudy	25	48	25	.00
Atlanta	Clear	36	59	33	.00
Bism'k, N. D.	Raining	23	42	23	.00
Boise, Idaho	Cloudy	36	56	35	.00
Boston	Cloudy	35	49	34	.00
Buffalo	Cloudy	30	34	30	.00
Chicago	Cloudy	40	51	39	.00
Cincinnati	Cloudy	26	47	25	.00
Columbia, Mo.	Cloudy	48	61	47	.00
Denver	Clear	30	55	29	.00
Des Moines	Raining	45	51	45	.00
Detroit	Cloudy	35	40	30	.00
Duluth	Cloudy	35	37	34	.70
Fort Worth	Raining	47	56	47	.70
Havre, Mont.	Snowing	6	14	6	.00
Indianapolis	Clear	29	48	29	.00
Kansas City	Raining	50	64	50	.00
Little Rock	Raining	45	61	41	.00
Los Angeles	Cloudy	58	70	58	.00
Louisville	Cloudy	32	48	32	.00
Memphis	Cloudy	44	59	41	.00
Miami	Cloudy	70	80	61	.00
Minneapolis	Cloudy	42	43	40	.00
Mobile	Cloudy	53	61	44	.00
New Orleans	Cloudy	53	62	53	.00
New. York	Clear	38	47	37	.00
Norfolk	Cloudy	42	52	40	.00
Oklahoma City	Cloudy	45	58	44	.00
Omaha	Raining	46	56	46	.00
Philadelphia	Clear	37	46	36	.00
Phoenix	Clear	51	82	48	.00
Pittsburgh	Cloudy	30	39	30	.00
Portland, Ore.	Foggy	36	50	38	.00
St. Joseph, Mo.	Raining	50	60	47	.00
St. Louis	Cloudy	42	57	42	.00
Salt Lake City	Clear	44	58	40	.00
San Antonio	Raining	54	55	52	.00
San Francisco	Raining	52	62	50	.00
Seattle	Raining	40	48	39	.00
Springfield, Ill.	Cloudy	40	55	38	.00
Tampa	Clear	50	74	48	.00
Washington	Clear	33	48	31	.00

RIVERS' STAGES AT OTHER CITIES

Pittsburgh, 16.7 feet, a rise of .1.
Cincinnati, 13.2 feet, a rise of .1.
Louisville, 8 feet, a fall of 3.8.
Cairo, 8.8 feet, a fall of .2.
Memphis 2.4 feet, a rise of .3.
Vicksburg, —6 feet, a rise of .3.
New Orleans, 1.5 feet, a fall of .3.

SMITH RUNS 80 YARDS FOR THE GOPHERS' TOUCHDOWN

	1Q	2Q	3Q	4Q	T
Michigan	0	6			
Minnesota	0	7			

THE LINEUPS

MICHIGAN.	Pos.	MINNESOTA.
Fritz	L. E.	Fitch
Wildung	L. T.	Wildung
Fritz	L. G.	Kuusisto
Ingalls	C.	Bjorklund
Kolesar	R. G.	Pukema
Kelto	R. T.	Odson
Rogers	R. E.	Johnson
Evashevski	Q. B.	Paffrath
Harmon	L. H.	B. Smith
Eckhart	R. H.	Franck
Westfall	F. B.	Sweiger

Referee—Frank Birch, Earlham. Umpire—W. D. Knight, Dartmouth. Field judge—Jack Crangle, Illinois. Linesman—Don Hamilton, Notre Dame.

MINNEAPOLIS, Nov. 9 (AP).—A brilliant 80-yard dash by Halfback Bruce Smith followed by a placekick by Joe Mernik, carried Minnesota's Golden Gophers into a 7-to-6 half-time lead over a tough Michigan eleven here today before a record crowd of 63,900.

Michigan, with a wide lead in the statistics, scored first early in the second period when Tom Harmon passed to Forrest Evashevski from the Gopher two-yard line after Michigan had been in Minnesota territory most of the game.

FIRST QUARTER.

Michigan won the toss and kicked off to Franck on the Gopher two-yard line and he blasted back for a 39-yard return. From there the Gophers kept right on going, with Franck getting seven yards around left end, Smith adding two and Sweiger 12 for a first down on the Michigan 38-yard line. Smith made seven more yards, but Franck was thrown for a three-yard loss and Michigan finally took the ball on its own 31-yard line when a fourth-down pass failed.

Three Michigan rushing plays yielded a loss of five yards and Harmon punted to Franck, who returned seven yards, from the Gopher 20-yard line. Although Smith and Sweiger between them picked up nine yards in two plays, Minnesota elected to punt and Franck faced the ball out of bounds on the Michigan one-yard line. It was a 63-yard kick.

Harmon came back with another beautiful kick that sailed out of bounds on the Gopher 47-yard line. Smith was held to three yards in two plays and then Franck punted to the Michigan 13-yard line. Westfall picked up nine yards in two tries, with Harmon then making a first down on the Wolverine 4-yard line. Westfall made it another first down when he galloped 3 yards through center to the Michigan 42-yard line. After Harmon made three yards at right end, Westfall found another big hole at center and crashed through to the Minnesota 43-yard line.

Westfall was stopped for a two-yard loss, but Harmon then passed to Rogers for seven yards and in two more line plays the Wolverines had another first down on the Minnesota 31-yard line. Westfall fumbled but Harmon recovered and then the latter passed to Frutig, who was downed on the Minnesota 4-yard line. In three plays Harmon brought the ball to the Minnesota two-yard line as the period ended. Score: Michigan 0, Minnesota 0.

SECOND QUARTER.

Harmon tried for the touchdown three times but in each instance Minnesota topped cold and Minnesota took over on downs on its two-yard line. Franck kicked out to Harmon, who fumbled on the Michigan 45-yard line and finally recovered on the 47-yard line. On a fake kick play, Lockhard made a first down on the Minnesota 3-yard line on a dash around left end.

When two line plays lost three yards, Harmon passed to Frutig, who made it a first down on the Minnesota 30-yard line. Two passes were incomplete, with Harmon punting out of bounds on the Minnesota six-yard line. Michigan got a break when Daley, Gopher fullback, fumbled and Michigan recovered on the five-yard line. On third down Harmon passed to Evashevski in the end zone for a touchdown. Harmon's try for extra point failed. Score: **Michigan 6, Minnesota 0.**

Harmon kicked off over the Minnesota goal line, and in three plays, including an attempted pass, the Gophers were jolted for eight yards' loss.

Continued on Next Page.

FOOTBALL SCORES

Local	1Q	2Q	3Q	4Q	T
Western	0	0			
Principia	0	0			
St. Charles	0	0			
Kirkwood	0	0			
Country Day	6	0			
Clayton	0	6			
Central	0				
Cleveland	0				

Intersectional	1Q	2Q	3Q	4Q	T
Purdue	0	0	0	7	7
Fordham	0	6	0	7	13
Mississippi	6	14	7	7	34
Holy Cross	0	0	7	0	7
Marquette	7	14	20		
Manhattan	7	6	18		
Wisconsin	0	6	0	0	6
Columbia	0	0	0	7	7
Kansas St.	0	6	7		
S. Carolina	0	7	7		
Tex. Christian	0	0	0		
Detroit	0	0	0		
Catholic	0	0			
Tulsa	0	0			
Missouri	0				
Colorado	0				

East	1Q	2Q	3Q	4Q	T
Brown	0	0	7	6	13
Army	0	0	7	2	9
Cornell	7	7	0	7	21
Yale	0	0	0	0	0
Harvard	0	7	3	0	10
Penn	0	7	3	0	10
Dartmouth	0	6	0	3	9
Princeton	7	0	0	7	14
Villanova	0	0	0	0	0
Temple	3	13	6	6	28
Pitt	0	0	6	0	6
Carnegie Tech	0	0	0	0	0
Penn State	0	6	0	7	13
Syracuse	0	6	7	0	13
Boston U.	0	0	0	0	0
Boston Col.	0	14	0	7	21

South	1Q	2Q	3Q	4Q	T
Davidson	6	7	0	0	13
Duke	7	6	14	19	46
Georgia	0	7	0		
Florida	3	6	0		
Georgia Tech	7	0	0		
Kentucky	13	0	7		
Clemson	0	0			
Auburn	14	0			
Tulane	0	0			
Alabama	0	6			
Tennesee	6	21			
Southwestern	0	0			
Sewanee	0	0			
Vanderbilt	7	6			
Miss. State	13	0			
L. S. U.	0	0			

Big Ten	1Q	2Q	3Q	4Q	T
Illinois	7	7			
Northwestern	0	7			
Michigan St.	0	0			
Indiana	0	7			

Big Six	1Q	2Q	3Q	4Q	T
Oklahoma	0	0	0		
Kansas	0	0	0		
Drake	6	0			
Iowa State	0	7			
Iowa	0	6			
Nebraska	7	7			

Southwest	1Q	2Q	3Q	4Q	T
Rice	7	0			
Arkansas	0	7			
Baylor	0				
Texas	7				
Texas A.-M.	7				
S. M. U.	0				

Miissouri Valley	1Q	2Q	3Q	4Q	T
Washburn	0				
Okla. A.-M.	6				

Other Final Scores.

LOCAL.
Western B 6, Country Day B 0.
Country Day C 13, Western C 0.

SOUTH.
S. Car. A. & M. 20, Shaw 7.

EAST.
Lafayette 7, Rutgers 6.
New York U. 12, Franklin-Marshall 0.
Geo. Washington 0, Bucknell 0.
Bowden 19, Maine 0.
Cortland J. C. 6, Morrisville (N. Y.) Aggies 6.

MIDDLE WEST.
Western Reserve 6, Ohio U. 0.

Dutch Girl Claims World Swim Record

AMSTERDAM, Nov. 9 (AP).—A world swimming record for the 500-meter breaststroke is claimed here by Jopie Waalberg, Dutch girl, who was clocked yesterday in 7:49.9. The recognized mark of 7:58.8 was set by Inge Sorensen of Denmark in February, 1939.

Sixth Straight for Kemper.

Special to the Post-Dispatch.

FAYETTE, Mo., Nov. 9.—Kemper Military Academy defeated the Central College eleven, 15 to 14, here yesterday, to stretch its winning streak to six games.

Kemper blocked a Central punt behind the goal line for a safety in the first quarter. That proved to be the winning play as Hollis later plunged over for two touchdowns but made only one of the attempted conversions.

Bluejay on His Way

Don Fleming (No. 46), Creighton back, on his way to a good gain in last night's game in which the Bluejays defeated the Billikens, 14 to 0. No. 43 is Donohoo, Billiken center. (Story on next page).

Soldan Is Forced to Rally Late

	1Q	2Q	3Q	4Q	T
Soldan	7	7	0	6	20
Southwest	0	7	0	7	14

THE LINEUPS

SOLDAN.	Pos.	SOUTHWEST.
Theodore	L. E.	Loving
Buracck	L. T.	Garegnani
Drumm	L. G.	Kleisty
Scallet	C.	Keaton
Rondos	R. G.	Crocker
Schultz	R. T.	Daily
James	R. E.	Fairchild
Todorovich	Q.	Therina
Brinkley	L. H.	Gallmberti
Rosen	R. H.	Gerhard
Lombardo	F. B.	Danner

(Officials: Referee—Klein (Missouri); umpire—Van Reen (Bradley); linesman—Thompson (Washington).

By James M. Gould

PUBLIC SCHOOLS STADIUM, Nov. 9.—With only a minute to play, Soldan today broke a 14-14 tie and, scoring a touchdown on Lombardo's 68-yard runback of a kick and Todorovich's pass to Magner in the end-zone, defeated the South Side eleven by a score of 20 to 14.

The victory enabled Soldan to stay in the race for the league championship.

The first game:

FIRST QUARTER.

Southwest took the Soldan kick-off on its 20-yard line after an end-zone kick. Unable to gain, Danner kicked poorly and Soldan took over on Southwest's 39-yard line.

On the first play, Todorovich broke through for 24 yards. Three Soldan plays gained only three yards. A fourth down pass was complete but Southwest took possession on its six-yard line. Danner then kicked to Southwest's 38-yard line. Another long run by Todorovich put the ball nine yards from Southwest's goal. It took Soldan four line plays before Todorovich went over. Lombardo's place-kick was good and the score was: **Soldan 7, Southwest 0.**

The teams exchanged kicks, the ball staying well in Southwest territory. On its own 20-yard line Southwest fumbled and Soldan recovered. The period ended with Soldan in possession, second down, nine to go on Southwest's 17-yard line.

SECOND QUARTER.

A pass gave Soldan a first down on Southwest's five-yard line and in two plays Lombardo pushed over for Soldan's second touchdown. Lombardo again converted and the score was: **Soldan 14, Southwest 0.**

For variety, the two teams ex-

Continued on Next Page.

Kirksville Bows to Maryville, 20 to 0

KIRKSVILLE, Mo., Nov. 9 (AP).—The Maryville Teachers combined a brilliant running attack with a superior aerial today to defeat Kirksville, 20 to 0, in an MIAA conference game.

CONSIDERABLY colder weather prevails this morning over the Northern Plains and extreme northwest, with temperatures ranging from freezing in northern Minnesota to 2 degrees below zero in extreme northwest Montana, and 31 degrees below zero in the interior about 800 miles to the north of Montana. At 6:30 a. m. today light snow was falling generally in the northern portion of Montana and North Dakota and along the border eastward to Winnepeg. Depths range from a light covering throughout Montana and North Dakota and along the border to nine to 14 inches in the interior to the north. Light snow and colder weather is indicated over much of the north central section during tonight and Sunday, followed by cloudy and continued cold weather Monday.

Sunrise tomorrow, 6:39 a. m.

(Furnished by the U. S. Weather Bureau.)

RACE RESULTS

At Pimlico.

Weather clear; track fast.

FIRST RACE—Six furlongs:
Itabo (Corbett)— —6.60 4.10 3.40
Sir Echo (Meade) — — —6.90 5.10
Stolen Tryst (Mearle) — — — —4.70
Time, 1:13 1-5. Inscolian, Bukhara II, Grlst, cRouth Going, Lone Sentry, cMatab, Quaker Lad, Kinglike and Lanstip also ran.
cCalubria Stable and H. P. Metcalf entry.

SECOND RACE—Mile and an eighth:
Brown Queen (Corbett) 19.00 14.70 8.70
Entre Nouis (Madden) — — 13.30 7.10
Jack Fly (Huff) — — — 17.60
Time, 1:55 1-5. Bain Marie, Room Service, Bincant, The Queen, Royal Sortie, Trystate, Orinoco, Count Snezzy and Seneschal also ran.

THIRD RACE—Steeplechase, two miles:
Dundrillin (Roberts) 4.40 3.30 2.70
Tam O' Shanter (Clements)— 3.70 3.00
Strolling On (Ansteatt) — — 4.50
Time, 3:59. Wrackonite, Leucite Junior, Flycatcher and Playdema also ran.

FOURTH RACE—Six furlongs:
Prairie Dog (Harrell) 8.90 5.20 3.20
Robespierre (Durando)— — 13.00 5.00
Bill Farnsworth (Meade) — — — 3.50
Time, 1:12. Fogoso, Wise Bee, O'Play, Watercracker also ran.

FIFTH RACE—Mile and a sixteenth:
Birch Rod (Richards) 3.40 2.30 2.10
Robert L. (Madden) — 2.70 2.20
Milk Punch (King) — — 2.30
Time, 1:45 3-5. Topee and Sun Mica also ran.

SIXTH RACE—One mile and a half:
True Call (Mora) — 8.40 4.40 4.10
Equitable (Meade) — — — 4.60 3.80
Old Joe (Richards) — — — — 5.10
Time, 2:34 3-5. Abbe Pierre, Second Helping and Burning Star also ran.

SEVENTH RACE—Six furlongs:
a-T. M. Dorsett (Corbett) 7.20 3.60 2.80
Beau James (James) — — 3.20 2.40
Equistar (Harrell) — — — 2.80
Time, 1:12. a-Fairflax, Williamstown, Sturdy Duke, Bright Trace also ran.
a—Joe W. Brown entry.

SCRATCHES.

1—Jump Bid, Four Eyes, Star Charter, Largo Mint. 2—Tramp Ship, Boats Crew, Maecloud, Madswop. 3—Suspect, Raceme. 5—Early Morn. 6—Iron Shot. 7—Thorn Apple. 8—Dohowv, Barbed Retort, Accidental.

At Rockingham.

Weather clear; track fast.

FIRST RACE—Six furlongs:
Glenbroom (Meloche) 29.40 12.80 6.40
Barbara A (Snyder) — — —8.80 5.00
Aureate (Ross) — — — — —2.80
Time, 1:14 1-5. Grimes Golden, Parrish Roach, Prince Splendor, Cross Over, Jessie O., Rippler, Eva R., R. Pinnchot and Beefsteak also ran.

SECOND RACE—Six furlongs:
Lady Orchid (Meynell) 15.80—7.00 5.60
Ouragan (Meloche) — — 9.20 6.20
Carnarvon (May) — — — 5.80
Time, 1:13. Eltonhead, Spandau, Ball o' Fire, Maestrung and Hittie also ran.

THIRD RACE—Six furlongs:
Dianapat (Jacobs) — 32.00 13.80 9.20
Commencement (Sconza) — 9.00 6.00
Whipaway (May) — — — — 14.60
Time—1:13. Merry Onig, Posterity, Bunny Rabbit, Time Please and Hazel Lee also ran.

FOURTH RACE—Six furlongs:
Josies Pal (Sconza)— 10.80 4.80 2.80
Dusky Girl (Briggs) — — — 3.20 2.60
Red Meadow (Kenny) — — — — 2.60
Time, 1:12 4-5. Valdina Jack and Be Prepared also ran.

FIFTH RACE—Six furlongs:
Night Editor (May) 4.40 3.60 2.60
Us (Caffarella)— — — 6.60 3.80
Range Dust (McAndrews)— — 3.20
Time, 1:12. One O One, Charitable, Deimos and Long Pass also ran.

SIXTH RACE — One mile and a sixteenth:
Patrol Scout (May)— 20.60 10.20 5.20
Napper Tandy (Dickey) — 4.60 3.20
Panorascope (Meynell) — — 3.40
Time, 1:45 1-5. Sir Marlboro, Harp Weaver, Housework, Burning Stick also ran.

SEVENTH RACE—One and one-eighth miles:
Mill River (Snyder)— 8.60 6.00 4.20
Discourse (Johnston) — — 18.20 7.60
Red Raider (Meynell) — — — 3.40
Time, 1:55. Mahlette, Howellville, Miss Glno, Leggett, Maefleet, Springaway and Vital Lady also ran.

SCRATCHES.

1—Full O Run, Ricca Donna, Royal Cross, Spitten Image, Scotch Judge, Berwyn. 4—Little Bolo. 6—Night Editor. 7—Endymion, Joy Flag, Indiana Spa, Combahee. 8—Bright Vem.

Irish Beat Navy in Last Period, 13-7

	1Q	2Q	3Q	4Q	T
Notre Dame	6	0	0	7	13
Navy	0	0	0	7	7

BALTIMORE, Nov. 9 (AP).—Notre Dame had a close shave when Navy went ahead in the last period but the Irish scored a second touchdown in the final minutes to defeat the Middies, 13 to 7, before 63,000 fons here this afternoon.

The sky was cloudnless and the air crisp. Just before the teams went on the field the largest corps of Middies ever to parade before a game marched on the field, then swarmed into its section of the stands.

FIRST QUARTER.

Evans returned the Navy kick-off to the Notre Dame 28-yard line. There immediately followed a series of penalties which nullified offensive efforts of both teams. Navy was set back five yards for offsides on the first scrimmage play, and Notre Dame was pushed back 15 yards for clipping on the next. Evans' punt was returned by Busik five yards to midfield, and a five-yard offside penalty then stymied the Middies, and Busik punted outside on the Notre Dame 21-yard line. Bagarus got away around his left end for 21 yards, but Navy smothered further efforts to continue the drive and the Irish punted to the Navy 23-yard line. The Middies also were unable to gain consistently and Busik punted outside on the Notre Dame 24-yard line. Evans and Bagarus sparked a march which carried to the Notre Dame 45-yard line before wilting, and Evans' punt bobbed outside on the Navy eight-yard line.

Busik's punt was returned by Hargrave eight yards to the Navy 34-yard line on the first play after the Notre Dame first team had taken the field. A five-yard offside penalty set the Irish back, but Piepul picked up seven yards through his right tackle, and then Saggau shot a long pass to Dove, who caught it in the clear and rambled the remaining five yards over the goal line. Flathmann blocked Hargrave's place kick for the extra point. Notre Dame kicked off to the Navy 31-yard line, and the Middies had started a promising offense when Busik fumbled and Juzwik recovered for the Irish on the Navy 47-yard line. The Middies were successfully checking the Notre Dame attack as the first quarter ended with Notre Dame leading, 6 to 0.

SECOND QUARTER.

Notre Dame opened the period by punting to the Navy 28-yard line, where little Howie Clark start-

Continued on Next Page.

MUHA SCORES TWICE FOR CADETS; BEARS REGISTER ON PASS

By J. Roy Stockton

FRANCIS FIELD, Nov. 9.—Washington University's Bears trailed a powerful, hard-driving Virginia Military Institute football machine, 13 to 6, at half-time this afternoon. The Fighting Squadron from Lexington, Va., scored two touchdowns in the second period, one on a 62-yard drive, punching holes at will in the Washington line and the other on a march of 57 yards.

Joe Muha went over for the first score, after eight minutes of the second quarter, on the first play after he had re-entered the game, and a few minutes later he plunged over again.

The Bears scored their touchdown in the last second of the half, Bud Schwenk finding Wallace McLean alone in the end zone for a forward pass, the half ending while the play was being executed.

Nelson Catlett converted the extra point for the Cadets with a placekick, while Schwenk's attempt was wide.

Until their touchdown drive, the Bears had not made a first down, on the ground or in the air, against the powerful V. M. I. line. Taking the ball after the Cadets had kicked off out of bounds on the Washington 48-yard line, the Bears used a long pass and a naked reverse to gain most of the ground. Schwenk passed to Pufalt for a first down on the V. M. I. 39-yard line and Frost, on a naked reverse, reached the eight-yard mark before he was stopped by Jim Shelby. One Schwenk pass was incomplete, but on the next one McLean, alone in the north corner of the end zone, took Bud's toss for the touchdown.

A drizzling rain, holding down the attendance to about 2500, fell through most of the half.

FIRST QUARTER.

Washington won the toss and kicked off, defending the east goal. Ady kicked to the end zone and V. M. I. put the ball in play on its 20-yard line.

V. M. I.—Pritchard cut through the line for six yards. Muha quick-kicked and the ball rolled to the Bears' 10-yard line.

WASHINGTON — Frost cut back on a run toward his left end and reached the 38-yard line before Muha downed him. Schwenk's long pass to Frost rolled off Frost's outstretched fingers far down the field. Schwenk fumbled and recovered, losing four yards. Kowalchuk kitched to Pritchard, who was downed on his 27-yard line.

V. M. I.—Catlett hit the line for six yards. Pritchard juggled the ball and lost three yards. Pritchard kicked to Frost on the Bears' 26-yard line.

WASHINGTON—Ady failed to gain. Frost lost two yards on a reverse. Kowalchuk punted to Pritchard, who fell on his 31-yard line.

V. M. I.—Pritchard gained a yard. Catlett added two more. Pritchard punted to the Bears' 18-yard line.

WASHINGTON—Frost made four yards on a reverse. Schwenk went off his right tackle for three yards. Kowalchuk punted to the V. M. I. 29-yard line.

V. M. I.—A line play failed to gain and a pass was incomplete. Pritchard punted to Frost, who ran back to his 47-yard line.

WASHINGTON—Schwenk went around his right end for two yards. Two Schwenk passes were incomplete and Kowalchuk punted to Pritchard, who was downed on his 13-yard line.

V. M. I.—Muha lost eight yards on a spinner as he tried the Bears' right end. Pritchard made three yards, and punted to Frost, who returned to the V. M. I. 40-yard line.

WASHINGTON—Frost slipped but gained two yards. Schwenk's pass was intercepted by Muha, who was downed on his 14-yard line.

V. M. I.—Pritchard failed to gain against the line. Pritchard made three yards on a second attempt, as the quarter ended.

SECOND QUARTER

The Cadets sent in a group of substitutes. Catlett punted to Frost, who was downed on his 35-yard line.

WASHINGTON—Schwenk was stopped without gain, and the Bears were penalized five yards for backfield in motion. Schwenk again

	1Q	2Q	3Q	4Q	T
Washington	0	6	0		
V. M. I.	0	13	7		

THE LINEUPS

WASHINGTON.	Pos.	V. M. I.
Devine	L. E.	Sexton
Spafford	L. T.	Ellington
Barnett	L. G.	W. Walker
Vranesh	C.	Skladany
Griffith	R. G.	Thrasher
Jurca	R. T.	Williams
Turley	R. E.	Huyett
Kowalchuk	Q.	Pritchard
Schwenk	L. H.	Catlett
Frost	R. H.	Muha
Ady	F. B.	B. Walker (C)

Officials: Referee—Ronald Gibbs (St. Thomas); field judge—G. M. Phillips (Alabama); umpire—C. B. Clement (Georgia Tech.); linesman — A. A. Schabinger (Springfield).

was stopped by the line. Frost lost a yard on a reverse. Kowalchuk punted out of bounds on the V. M. I. 38-yard line.

V. M. I.—Shelby, reserve back, hit the line for three yards. Mathews added five. Shelby passed to Nugent for a first down on the Bears' 48-yard line. Shelby, running hard, cracked through for another first down on the Bears' 36-yard mark. Catlett was stopped by the line after a yard, but Shelby found a hole in the line for five yards. Shelby hit the line for another first down on the Bear 25-yard line. Mathews made three through the right side of the Bear line, and Shelby cracked through for four more.

Mathews found another hole, for a first down on the 12-yard line. Shelby tried the left side of the Bear line and made five yards. Mathews hit the other flank for three yards. Muha replaced Mathews for V. M. I. and immediately crashed through the line for a touchdown, carrying a couple of Bears with him. Muha's kick for the extra point was wide. Score: **V. M. I. 6, Washington 0.**

Muha kicked off to Kowalchuk, who returned to his 23-yard line.

WASHINGTON—Frost lost five yards on a reverse. Schwenk made a yard around his right end. Kowalchuk kicked to Shelby, who returned to the Bears' 43-yard line.

V. M. I.—Muha hit the line for three yards. Catlett made a yard on a spinner. Muha found a wagon gate and went through for a first down on the 26-yard line. Shelby's buck was good for two yards and Nugent, on an end-around, made a first down on the nine-yard line. Muha hit the line for three. Muha went around right end, going out of bounds a yard from the goal line. Catlett was stopped inches short of the goal, and Muha then cracked through for a touch down. Catlett's kick for the extra point was good and the score was: **V. M. I. 13, Washington 0.**

V. M. I. kicked out of bounds on the Bear 48-yard line.

WASHINGTON—Schwenk passed to Pufalt for a first down on the V. M. I. 39-yard line. It was the first first down for the Bears. Frost hit the solid line for half a yard. Frost, on a naked reverse, reached the V. M. I. eight-yard line before he was downed by Shelby. Ten seconds of the half remained. The Bears were penalized five yards for too many times out. Schwenk's pass was incomplete. Schwenk passed to McLean in the end zone for a touchdown. Schwenk's kick for the extra point was wide. The half ended during the touchdown play. Score: **V. M. I. 13, Washington 6.**

THIRD QUARTER.

Walker kicked off to Frost, who returned to his 30-yard line.

WASHINGTON—Schwenk was stopped. Frost made two yards. Kowalchuk kicked to Shelby, who was down on his 35-yard line.

V. M. I.—Sexton, on an end around, made a first down on the V. M. I. 47-yard line. Huyett lost four yards around his left end. Shelby passed to Carney, but V. M. I. was penalized 15 yards for clipping, putting the ball on the V. M. I. 32-yard mark. Shelby's kick went out on the V. M. I. 44-yard line.

WASHINGTON—Schwenk passed to Kowalchuk for seven yards. A short pass was incomplete. A Schwenk pass to Ady was complete, but gained only a yard, and

Continued on Next Page.

St. Louis U. Pass Attack Fails and Creighton Wins, 14 to 0

Only Four Completed By the Billikens for Net Gain of 24 Yards

By James M. Gould

In the financial world, when assets turn into liabilities, the going gets pretty tough. It's the same in football, and because of such a turnover, the St. Louis University Billikens today were mourning the loss of their second Valley game in three starts. And the Creighton U. Bluejays from Omaha were rejoicing in a 14-0 decision gained last night before 7373 persons at Walsh Stadium. It was their first conference triumph in three chances.

All season, forward passes have been among the greatest Billiken assets. But not last night. Let's look at the record. The St. Louis team, Aussieker and Weber pitching, threw 20 passes, 16 of them in the second and fourth quarters. Of these, exactly four were completed for 24 yards. One was intercepted and turned into Creighton's second touchdown. On the other hand, in the only Bluejay sustained air attack which came in the opening period, the Billikens appeared defensively helpless and Creighton set up a touchdown, made on the second play in the second quarter, by completing five of eight passes for a 62-yard total. As it happened, the Jays didn't complete another pass all evening.

Some Good and Bad Points.

There were some good points and some bad for the Parents' day crowd to watch. The offensive play of Mel Aussieker and his kicking—once he punted out of bounds on the one-yard line and once on the two—were outstanding, as was the defensive performance of Ray Schmisseur until the clever guard was put out of play by a face injury late in the third quarter.

For Creighton, Knolla, a great runner and passer, and Fleming, a fine runner and kicker, took chief honors with Krejci, tackle, and the ends, Hartsell and Pease brilliant in stopping Billiken plays and general alertness.

The big bad spot in the Billiken play was the lack of effective rushing of the enemy passer. Knolla was almost leisurely in getting his tosses away.

A parade of 80 yards to the Billiken goal line resulted in the first Creighton score. After Creighton had taken the ball on its own 20-yard line following an end-zone kick, a penalty moved them up to their own 25-yard mark. Then Knolla opened up with passes. **The first was incomplete, but five successful ones followed for 7, 15, 17, 14 and 9 yards** in that order, and when the first period ended, the Bluejays had the ball, third down and two yards to go on the Billikens' two-yard stripe. The first play in the second period was stopped, but on the second Reilly plunged over. Krejci place-kicked the extra point.

Billiken Score Nullified.

Chief action in the second period, during which play was about even, came when Aussieker's long pass was caught by Osterholt over the goal line, but, unfortunately, out of the end zone, the point of catch nullifying what many of the spectators thought was a St. Louis touchdown.

In the third period, a scoreless one, a penalty erased a Creighton score. Knolla broke through the St. Louis line for 65 yards and crossed the line, but Fleming had been discovered clipping Rafalko, and when the Creighton back differed with the referee's call, the Bluejays were penalized 30 yards for the two infractions of the rules.

The last score came in the final period. After Krejci had failed on a field-goal attempt from the Billikens' 25-yard line, St. Louis took over on its own 20-yard mark. A pass was complete but actually gained nothing and then another was intercepted by the speedy Fleming, who ran 45 yards for the touchdown. Krejci again converted and the game ended shortly thereafter.

NOTES OF THE GAME.

In attendance were 1800 soldiers from Jefferson Barracks, guests of St. Louis University.

The Billikens face another tough assignment next week. They play the Oklahoma Aggies at Stillwater. The Aggies defeated Creighton, 20-14.

A third touchdown was declared null and void during the game. The play came when a Creighton back fumbled and a Billiken recovered before the ball touched the ground. Away went Dernoncourt from the Creighton 25-yard line, but the whistle had blown before the fumble.

It was Creighton's first victory over the Billikens since 1935. The Billikens have won six of the 11 games played by the two schools.

LINEUPS AND SUMMARY

CREIGHTON.	Pos.	ST. LOUIS. U.
Hartsell	L.E.	Osterholt
Krejci	L.T.	Zimmer
Peterson	L.G.	Schmisseur
Dondelinger	C.	Donohoo
Cemore	R.G.	Carlson
McGillicuddy	R.T.	Barnett
Pease	R.E.	Wagner
Koll	Q.B.	Rafalko
Knolla	L.H.	Aussieker
Fleming	R.H.	Grenia
Reilly	F.B.	Yokubaitis

Score by quarters:

Creighton	—	—	—	0	7	0	7—14
St. Louis U.	—	—	—	0	0	0	0—0

Scoring: Creighton—Touchdowns, Reilly, Fleming. Points after touchdown (placement), Krejci 2.

First downs—Creighton 13, St. Louis U. 9.

Passes attempted—Creighton 12, St. Louis U. 20.

Passes completed—Creighton, 5 for 62 yards; St. Louis U., 4 for 24 yards.

Passed intercepted by—Creighton 1.

Penalties—Creighton, 6 for 50 yards; St. Louis U., 3 for 15.

Yards gained from scrimmage: Creighton 166, St. Louis U. 108.

Substitutions: Creighton—Mullin, Fitzgerald, Velisek, Boyle, Butts, Gorman, Leonard. St. Louis U—Weber, Rensing, Susis, Baker, Sexton, Pfuhl, Dernoncourt, Radosevich, Barron, Call, Quint.

Referee, Carroll (Kansas City U.); umpire, Waldorf (Missouri); linesman, Welsh (Drake); field judge, Henry (Kenyon).

NOTRE DAME SCORES ON LONG FORWARD

Continued From Page One.

ed a personal offensive. Around ends, slicing off the tackles and knifing through the line, he advanced the ball to the Notre Dame 35-yard line before a 15-yard holding penalty checked the advance, and Boothe punted to Hargrave, who returned to the Irish 23-yard line.

Notre Dame was unable to penetrate the big Navy line and Saggau's punt was returned 19 yards by Gebert to the Navy 49-yard line. Werner took three shots at the line an demerged with a first down on the Notre Dame 41-yard line, and a pass, Werner to Zoeller, carried the ball to the 26-yard line. A line play picked up three yards, and then Gebert sneaked through center on a fake reverse to the Irish seven-yard line.

The Irish dug in and took the ball on downs eon their nine-yard line, but on the next play Piepul fumbled and Werner recovered for Navy on the Notre Dame 13-yard line. Again the Navy offense faltered, and after Boothe had been nipped far back on a third-down try to pass, Leonard dropped back to the 32-yard line and tried a place-kick, which was low. Notre Dame was driving from deep in its own territory as the half ended with the score: **Notre Dame 6, Navy 0.**

THIRD QUARTER.

Notre Dame started its second team, which could get nowhere after receiving the Navy kickoff on the Notre-Dame 24-yard line. Evans punteo out of bounds on the Navy 32-yard line. Busik and Cameron rammed for a first down on the 43-yard line. A Busik-Froude pass was completed to the Notre Dame 41-yard line, but the Middies were offside, and Busik's next toss was intercepted by Evans and returned to the Navy 46-yard line.

The Middies piled up three straight running plays and Evans punted outside on the Navy one-yard line. The Irish first team immediately was rushed into action, but Busik got away a beautiful 65-yard punt which rolled dead on the Notre Dame 34-yard line to put Navy temporarily out of danger. After Piepul had lost 11 yards trying to pass, Saggau punted to Busik, who returned eight yards to the Navy 43-yard line.

Line plays and a 14-yard pass, Busik to Froude, carried Navy to the Notre Dame 36-yard line before the attack stalled and Busik punted out of bounds on the Irish six-yard line. Busik returned Saggau's punt 10 yards to the Notre Dame 43-yard line, but again the drive was stymied and Busik punted outside on the Irish 14-yard line. Saggau's quick-kick went out on the Notre Dame 41-yard line, and a promising Navy drive was halted on the last play of the period when Busik fumbled and O'Brien recovered for Notre Dame on the Irish 25-yard line. **Score, Notre Dame 6, Navy 0.**

FOURTH QUARTER.

The Irish running attack again was piled up, and Gebert returned the Irish punt 14 yards to the Navy 39-yard line, where the Middies started a smashing drive. A pass, Gebert to Wangaard, carried to the Irish 46yard line, and Werner and Gebert pounded at the line for steady gains, until the Middies ahd a first down on the Notre Dame eight-yard line. Again the Navy attack wasn't up to the job, and a fourth-down end sweep by Gebert found him a yard short of the goal, and it was Notre Dame's ball.

Gebert returned the eIrish punt 11 yards to the Notre Dame 30-yard line. A pass failed, but on the next play Gebert faked a pass and picked his way down the field for 30 yards and a touchdown. Bob Leonard was called in to try for the extra point. He made good the place kick, and the Navy led, 7 to 6.

South Names 11 for Blue-Gray Contest

MONTGOMERY, Ala., Nov. 9 (AP).—Selection of the first 11 of the 22 football stars to uphold Dixie's hope of victory in the third annual North-South football game here Dec. 28 is announced by the Blue and Gray Association. The players are:

Duke's Jap Davis, fullback, and Alex Winterson, tackle; Buddy Elrod, end, and Harvey Johnson, back, Mississippi State; Russell Cotton, back, captain of the Texas School of Mines; George Kinard, guard and captain, University of Mississippi; Dick McGowin, back and captain, Auburn; Hal Newman, back and captain, University of Alabama; Jim (Sweet) Lelanne, back; Gates Kimball, tackle and co-captain, and Paul Severin, end and co-captain, North Carolina.

NED BRANT AT CARTER—By Bob Zuppke

A Story of College Athletics

OUTDOORS

Quail Tomorrow.

THE Missouri season on bobwhite quail opens tomorrow and will extend through Dec. 31. Preseason reports indicate that the quail crop is better than last year throughout the State. The only weakened area is that of northwestern Missouri which was severely affected by the heavy snow and ice storms of last January.

For many years quail shooting has been the Missouri hunter's ace in the hole. Until 20 years ago, Missouri was one of the leading mid-west states for upland shooting. There followed a period when the call of the bobwhite became almost silent. Through careful conservation methods including the planting of food and shelter growths as well as the distribution of young quail, the quail crop is again approaching normalcy.

The daily limit on quail is 10 with a possession limit of 15.

* * *

Dog Genealogy.

DOG owners will be happy to learn of the "Dog Year Book of 1941," being published by Eltinge F. Warner and Arthur E. Patterson. The book will fill a much wanted record system for the dog world, tracing back winners of bench and field in all of the major events for a period of years.

Patterson is dog-editor for a New York newspaper as well as contributor to several magazines, while Warner is publisher of Field and Stream.

* * *

Short Shots.

THE season's schedule for the Metropolitan Rifle League has been completed for the 15 teams which will compete from now until March 1. . . . E. L. King, secretary of the American Rod and Gun Club, Granite City, Ill., says the all-day shoot today at the field located three-fourths of a mile north of Nameoki on Highways 66 and 67. Here affords a chance to get that Thanksgiving fowl. . . . **The Mineral Area Field Trial Association will hold its annual banquet at Bonne Terre, Mo., tonight; awards will be made to owners of winning dogs of the recent field trials. . . .** The next regular meeting of the Wildlife Conservation Organization of Missouri will be held Wednesday night, Nov. 13, at Albrecht's Hall, 3547 Arsenal. An important meeting with nomination of 1941 officers; election in December. . . . **There are more than 5,800,000 big game animals in the U. S., according to the Department of Interior. Three and a half million white-tails keep that specie of deer in the lead.**

Madison Finally A Winner

Celebrations were in order in Madison, Ill., today. And there was good reason. The Madison High School football eleven, doormat of the Southwestern Illinois Conference, without a victory since 1936, broke into the winning column by defeating Wood River, 7 to 6, in a game last night.

Andy Concovich and Bob Dant were the heroes. It was Concovich who threw a 13-yard forward pass to Dant for a touchdown in the final period and it was Concovich who plunged over for the important point after touchdown to give his team victory. Fullback Vinegard tallied for the Oilers in the second period.

Edwardsville held its first-place lead over East St. Louis by drubbing Granite City, 32-0, while the East Siders won from Alton, 25-6. In another league game, Belleville trimmed Collinsville, 13-0

The standings:

Team.	W.	L.	T.
Edwardsville	5	0	1
East St. Louis	4	0	1
Alton	4	2	0
Belleville	2	3	0
Granite City	2	4	0
Wood River	2	4	0
Collinsville	2	4	0
Madison	1	5	0

Marquette of Alton scored its second victory in the Catholic League, defeating Cathedral of Belleville, 19-0, to move into a first place tie with Chaminade.

Normandy tallied in the first and third periods to take a 13-6 decision over Maplewood, while John Burroughs routed Wellston, 25-6. Fred Aussieker was the Normandy star He scored one of the touchdowns, forward passed to the other and kicked one point after touchdown.

University City went to Quincy, Ill., and took it on the chin, 27 to 13, at the hands of Quincy High School. Duke Curran was the whole show. He reeled off two 53-yard touchdown runs, while another of 46 yards and a four-yard plunge gave him his third touchdown. Then he tossed a 30-yard pass to Shoopman for a score and kicked three points after touchdown.

Soldan Wins in Last Minute, 20-14

Continued From Page One.

change intercepted passes. Southwest went one up on interceptions toward the end of the quarter and for the first time got in Soldan territory, reaching the 29-yard line on Galimberti's catch. From the 27-yard line, Danner passed to Magoon in the end-zone for a touchdown. Galimberti converted and the score was: **Soldan 14, Southwest 7.**

The half ended without further scoring.

THIRD QUARTER

It was raining hard as play started after the intermission and both teams were hampered by the heavy going. A poor kick by Danner gave Soldan an early opportunity but the Tigers muffed it, Southwest taking over and moving up near midfield. Then the Longhorns were stopped on a fumble which Soldan recovered.

A nice kick by Lombardo went out of bounds and the Longhorns had the ball on their four-yard mark. They kicked out of danger and then a Soldan march was stopped on the Southwest 24-yard line.

A pass, Danner to Galimberti, gave Southwest a first down on Soldan's 20-yard line. It was good for 40 yards with the run. They had advanced to the 16-yard line, third down, when the period ended with the score still Soldan 14, Southwest 7.

FOURTH QUARTER.

An uncompleted pass and one that never got away lost the ball for Southwest on Soldan's 27-yard line. Two line plunges by Todorovich brought the ball past midfield. After three first downs, Soldan lost the ball on a fumble by Todorovich on Southwest's 31-yard line.

Southwest began to pass and successfully, too, advancing to Soldan's 11-yard line with Danner throwing and Galimberti doing the receiving. Two more passes were incomplete and Danner then passed into the end-zone to Almerding for a touchdown. Galimberti converted and the score was: **Soldan 14, Southwest 14.**

Lombardo ran the kickoff back to Southwest's 22-yard line. It was a runback of 68 yards. Todorovich passed to Magner in the end zone for a touchdown. Lombardo's try for point failed and the score was: **Soldan 20, Southwest 14.**

The game ended without any further scoring.

Minnesota Scores On 80-Yard Run by Halfback Smith

Continued From Page One.

A five-yard penalty added to the Gophers' trouble, which was intensified when Frutig blocked Franck's kick and Michigan took over on the Gopher three-yard line. Harmon mcade one yard and Westfall lost four, following which Paffrath intercepted Harmon's pass in the end zone for a touchback, with Gophers putting the ball in play on their 20-yard line. On the first play Smith, bu a beautiful piece of running, went through left tackle for 80 yards and a touchdown. Mernik placekicked the extra point. Score: **Michigan 6, Minnesota 7.**

A poor kickoff gave Michigan possession on its 35-yard line, but the Wolverines couldn't get their offensive working and punted to Franck, who fumbled on the Minnesota 30-yard line and Mernik recovered for the Gophers on the Minnesota 35-yard line. An exchange of punts followed, with Michigan back on its own 21-yard line as the half ended. Score: **Michigan 6, Minnesota 7.**

Rene Chouteau on Ferris' Swim Team

Rene Chouteau, 19-year-old son of Mr. and Mrs. Henri Chouteau, 26 Vandeventer place, was given honorable mention on Daniel J. Ferris' 1940 All-America swimming teams, it was announced yesterday. Chouteau is a junior at Yale University and holds several local records in middle-distance events as well as river marathons.

Chouteau was given honorable mention for the 880-yard free-style, in which he placed fourth in the national championships. He also was placed on the long-distance team.

WRAY'S COLUMN

Mixing Racing And Baseball.

COMMISSIONER LANDIS, news stories suggest, is forcing the disposal of the Boston Bees and refusing the proposed new deal for financing the club, on the ground that racing and baseball don't mix.

It is hinted that he is easing C. F. Adams out of present connection with the club because of his connection with the Suffolk Downs race track . . . Adams is president of Suffolk Downs and controls 74 per cent of the Bees' stock. He is a holdover from the days of President Fuchs.

A couple of interested purchasers were found . . . It looked like a deal . . . But apparently the taint of the horse in the new deal was as strong as in the old . . . Bing Crosby, radio star and head of the Delmar race track in California, was one of the capitalists. . . . Landis is supposed to have objected to Bing on horsy grounds.

* * *

It wasn't always that way in the baseball world . . . The late President Navin of the Tigers owned and operated a string of racers.

Still earlier in the days of baseball both John McGraw and his boss, Charles Stoneham, were not only interested in racing properties, they were directly connected with race-horse gambling . . . Stoneham and McGraw were associated at one time in the Oriental Park (Havana) race track and Casino.

And McGraw was a pretty consistent bettor, too.

* * *

It reminds us that Rogers Hornsby likes his horses. . . . Also he's on the fringe of major-league baseball society, perhaps because of it. . . . This never got him into a scandal as it did several baseball players and one manager of high repute. '''' That scandal went even to the point of an investigation.

Landis conducted it . . . Properly perhaps, he doesn't want to have to act in a similar capacity again.

CHARLES F. ADAMS

Pretty Good Merchandizing.

THESE Dodgers. . . . That Larry MacPhail. . . . Brooklyn got the goods when they landed him. . . . He pulled the club out of the red, and built it up to a million dollar gate. . . . And now, with money tightening up, he's got an idea for releasing frozen assets. . . . It's a new ticket selling proposition. . . .

Larry says it's designed to keep the innocent public out of the clutches of the ticket scalpers. . . . And all you have to do to keep these bad men from seizing you and shaking you down for big dough that you haven't got, is to buy tickets on the following series of advance ticket-purchase possibilities:

1—One reserved seat for the opening game, two holidays and seven night games, $16.50.

2—One box seat for the opening game, two holidays and seven night games, $22.

3—One reserved seat for the opening game, two holidays, seven night games and 12 Sundays, $36.30.

4—One box seat for the opening game, two holidays, seven night games and 12 Sundays for $48.40.

That will keep the scalpers away—unless you decide to do a little scalping on your own. . . . And provided the Brooklyn club has enough IT to make scalping profitable.

It's great, with the bad baseball outlook for 1941 ahead. . . . It puts cash in the till. . . . And the prices give very little advantage to the customer. . . . Spring training money is as good as in the bank.

* * *

Multiple-Owner Idea Again Folds Up.

THE multiple-owner idea as applied to baseball has folded up again. . . . As a result "Joshing Joe" Engel, business head of the Chattanooga baseball club for three seasons, is back with the Washington Senators as a scout. . . . Also the Chattanooga club is back with Washington, by reason of an unpaid $40,000 mortgage.

In 1938 some 1700 fans invested in Chattanooga stock. . . . Engel himself put fifty grand into the $120,000 venture. . . . It was to be the fans' team. . . . And Joe envisioned at least 1700 paid and cheering customers at every game. . . . But although Joe turned the ball park into an arena, putting on wild elephant hunts and booster parties of various sorts, the citizens stayed away in large numbers. . . . The Fans' Club was a flop.

* * *

Most fan-owned clubs have been. . . . Right here in St. Louis, back in the days of J. C. Jones and the original Knot-Hole Gang, they tried to make a fans' club of the Cardinals. . . . But the fans faded out with the ball club and most of the stock turned up in possession of Sam Breadon.

In Brooklyn they once upon a time tried to float the capital stock among the common people . . . They did a fair job of it. But it didn't help the club very much.

It has been pretty generally established that close ownership of a ball club results in much better teams than civic enterprise can produce.

Football Scores

FRIDAY'S GAMES.

LOCAL.

Creighton 14, St. Louis 0.
Burroughs 25, Wellston 6.
Normandy 13, Maplewood 6.
Principia 19, McKendree 0.
Belleville 13, Collinsville 0.
Madison 7, Wood River 6.
East St. Louis 25, Alton 6.
Edwardsville 32, Granite City 0.
Marquette 19, Cathedral 0.
Quincy 27, University City 13.

EAST.

Marshall 67, Detroit Tech 0.
Albright 7, Dickinson 0.
Concord (W. Va.) State 18, Fairmont State 6.
West Chester (Pa.) Teachers 18, Lock Haven Teachers 0.
Ithaca College 39, Clarion (Pa.) Teachers 13.
Princeton J. V. 14, Pennsylvania J. V. 6.
Yale 150-Pounders 12, Pennsylvania 150s 7.
Villanova 150s 14, Rutgers 150s 6.

SOUTH.

Rollins 7, Miami 0.
Tampa 52, Oglethorpe 0.
Georgtown (Ky.) College 27, Union (Ky.) 7.
Catawba 13, Elon 0.
Lenoir-Rhyne 13, Appalachian 9.
Milligan 13, King 6.
Tennessee Wesleyan 6, South Georgia 0.
Spring Hill 16, Millsaps 0.
Roanoke 22, Apprentice School 18.
Georgia Teachers College 14, Middle Georgia College 6.
Southwestern Louisiana 18, Delta (Miss.) Teachers 7.
Morris Brown 25, Xavier of New Orleans 0.

MIDWEST.

Ashland 6, Rio Grande 0.
Grand Rapids (Mich.) Junior 10, Hope 6.
Creighton 14, St. Louis 0.
Rockhurst 47, Chillicothe Business 14.
Maryville (Mo.) Teachers 20, Kirksville Teachers 0.
Springfield (Mo.) Teachers 13, Warrensburg Teachers 0.
Kearney (Neb.) Teachers 14, Wayne Teachers 0.
Pittsburg (Kan.) Teachers 40, McPherson 0.
Ottawa 14, College of Emporia 12.
Kansas Wesleyan 15, Baker 7.
Hastings 13, Midland 12.
Nebraska Wesleyan 6, York 0.
Doane 25, Burlington (Ia.) Junior 6.
Dubuque 22, Parsons 7.
Mayville (N. D.) Teachers 14, Dickinson Teachers 6.
Missouri Valley 34, Tarkio 6.

SOUTHWEST.

Howard Payne 14, Trinity (Tex.) 6.
East Texas Teachers 13, Southwest Texas Teachers 0.
Arkansas Tech 34, Carthage (Ill.) 0.
North Texas Teachers 14, Austin College 0.
Southwestern Oklahoma State 12, Eastern New Mexico 0.

FAR WEST.

San Jose (Cal.) State 28, College of the Pacific 7.
Eastern Washington 47, Whitworth 0.
Western Washington 12, Pacific University 0.
Pacific Lutheran 27, St. Martins 7.

Foreign Element.

All the leading flyweights are foreigners. The champion, Little Dado, is from the Philippines. Contenders are Jackie Patterson, England; Little Pancho, Philippines, and Enrico Urbanati, Italy.

50-Yard Return of Punt Wins for Pi Beta Phi Girls

COLUMBIA, S. C., Nov. 9 (AP).—A sweet 50-yard punt return by a petite blonde halfback proved the margin of victory yesterday for her sorority team as University of South Carolina Coeds did their bit for "bundles for Britain" with a benefit football game.

Pretty Doris Nash of Charlotte, N. C., playing safety for the Pi Beta Phis, grabbed a quick kick in the first quarter at midfield and raced to the Delta Delta Delta goal for the touchdown. An end run added the extra point and ended the scoring.

Tackling was banned and a ball carrier was stopped when touched by an opponent, but there was rough contact and several players were casualties.

HIGH ROLLERS IN LEAGUE BOWLING - Last Night

SINGLES	THREE	SINGLE	THREE
SOUTHWEST ALLEYS. Southwest Ladies' League.		BADEN RECREATION. Independent League.	
Clara Detters 196	Cath. Schuessler 520	Renard Heydt 278	Roy Nelson 722
Southwest Men's No. 1.		Baden Handicap	
Speedy Oberbeck 234	Speedy Oberbeck 631	Jim Ruff 247	Frank Maloney 648
Classic League.		Real Estate League.	
Wilbur Steinkamp 255	Charles Fank 715	Oscar Wilson 247	A. Ebeling 638
HEIDEL PARLOR. International Shoe Co.		North Side League.	
Richard Bostic 246	Richard Bostic 635	R. Siemer 229	E. Brauch 617
Union Electric League.		Mixed Doubles League.	
Charles Ramoni 223	Fred Taff 632	M'a'e Hannebr'ck 174	Ester Lunaman 485
COIBION-PETERSON ALLEYS. Friday Night League.		M. Roedder 239	R. Cramer 603
A. Simpson 222	G. Finke 614	FLORISS' ALLEYS. Temple League.	
GAMBRINUS HALL. United Shoe Workers of America.		William Egner 264	William Egner 730
W. Hofer 245	T. Mundwiller 601	Warne-Florissant Business Men.	
COMMUNITY ALLEYS. Fisher Body League.		John Seydlek 233	Ray Rittendorf 583
Fred Mann 247	Fred Mann 619	W. & S. RECREATION. Frisco Men's League.	
FEUSER'S DEL-MAR RECREATION. Full House League.		L. Spalding 223	W. Werner 609
Minnie Piatte 180	Minnie Piatte 470	Cheyrolet Office League.	
Woodward & Tierman Printing Co.		R. Matthews 221	Jim Dwire 605
Ollie Leeker 224	Larry Signaigo 584	Northwest Scratch League.	
Mound City League.		Al Morris 255	John Biermann 640
N. Meyers 237	Martin Mullahy 679	W. and S. Ladies' Handicap.	
Triple A League.		Edna Butler 187	Jean Kearns 439
Bob Green 207	Bob Green 526	BEVO ALLEYS. Knapp-Monarch League.	
FAIRGROUNDS ALLEYS. United Auto Workers, Div. 1.		E. Wylder 210	C. Richardson 584
A. Logan 210	Rasche 541	Friday Night Handicap.	
United Auto Workers, Div. 2.		R. Puff 224	F. Haber 632
G. Muraski 231	O. Duke 573	ZION ALLEYS. Truckers' League.	
MUELLER'S RECREATION. Anheuser-Busch League.		C. Beohringer 196	E. Weis 538
Syl Roellig 234	Syl Roellig 613	W. Eilers 196	
Mueller's Friday Night League.		WELLSTON ALLEYS. Greater St. Louis Handicap.	
Tom Shartel 234	Ed. Moore 592	Bill Westphal 228	Chuck Klein 584
MIDTOWN ALLEYS, INC. Bailey Daughters of Isabella.		Manganese Steel League.	
L. Owens 189	A. Hackman 460	Gruner 187	Gruner 490
Public Service League.		Williams 187	
Wm. Garofalo 215	Earl Fielder 584	Lincoln Engineering League.	
Bell Telephone, Plant Dept.		B. Good 239	B. Good 577
Gillispie 232	Seizer 558	STEIN BROTHERS. St. Louis Hills Commercial League.	
GRAVOIS RECREATION. Gravois Ladies' League.		Art Ziern 252	Art Ziern 668
Nina Mobrak 205	Sadie Bauer 529	SARATOGA ALLEYS. Saratoga Ladies' Mainee.	
CENTURY ALLEYS. Goodfellows' League.		Modelle Gregory 200	Modelle Gregory 479
C. Rudolf 246	F. Krause 645	Scullin Steel Co. League.	
Ridge View League.		F. Mataya 243	F. Mataya 641
John Wedel 239	Kaumann 581	Maplewood Handicap.	
BOB HARRIS RECREATION. Mercantile-Commerce Girls.		William Reiss 224	F. Mataya 581
M. Grimm 175	M. Grimm 305	BRADER'S BOWLING GRAND. St. Louis Dairy Co. League.	
		Lou Fox 216	Jules Becker 546
		South Side Kiwanis.	
		Edward Windler 221	Edward Windler 599

Muha Scores Twice Against the Bears

Continued From Page One.

Kowalchuk kicked out of bounds on the eight-yard line.

V. M. I.—Catlett made seven yards off tackle. Catlett kicked out on his 48-yard line. Huyett was injured on the play, Nugent replacing him. Muha replaced Carter for the Cadets.

WASHINGTON—Schwenk's pass was intercepted by Muha, who returned to his 41-yard line.

V. M. I.—The Cadets were penalized five yards for offside. Muha crashed through for 15 yards and first down on the Bears' 49-yard line. Muha was stopped on a reverse. Turley tackled Muha for a loss of a yard. Shelby found a hole and reached the Bear 26-yard line before Frost stopped him. There was excellent interference on the play. Lindow and Lutz went into the Bear backfield.

Muha made nine yards through the line. Catlett made it a first down on the 16-yard line. Shelby, on a delayed thrust at the left side of the Bear line, went through without a Washington player touching him, for the Cadets' third touchdown. Catlett's kick was good and the Cadets led, 20 to 6.

Muha kicked off to Hefelfinger, who returned to his 37-yard line.

WASHINGTON—Schwenk passed to Pufalt for a five-yard gain. Lindow fumbled and recovered, losing four yards. Lutz kicked to Shelby, who returned to his 32-yard line.

V. M. I.—Sexton made two yards around end. Catlett added three. Muha was stopped after a yard and Muha kicked to Lindow, who returned to his 25-yard line.

WASHINGTON — Lindow was ganged on a reverse and lost three yards. The line was too stout for Schwenk . Lindow, on a reverse from Lutz(ran around his left end for a first down on the V. M. I. 6-yard line. Schwenk's pass was intercepted by Catlett, who returned to his 35-yard mark.

V. M. I.—Pritchard was thrown for a loss of three yards, and made five on a second thrust. Pritchard kicked out of bounds on the Bear 46-yard mark.

WASHINGTON— Schwenk faked a pass, tried to run and lost two yards as the quarter ended. Score: **V. M. I. 20, Washington 6.**

High Schools to Vote on Change In State Rules

KANSAS CITY, Mo., Nov. 9 (AP).—The Missouri High School Athletic Association in annual meeting yesterday decided to submit proposed amendments to the Constitution to a mail ballot of the membership.

The proposals include eligibility rules changes including reduction of the age limit for high school athletes from 21 to 20; provision for ninth semester competition for boys less than 19, and requiring the athlete to pass three subjects, doubling the dues for each member school to raise enough money to employ a full time salaried secretary, and the waiving of eligibility rules for high school boys serving voluntarily in the armed forces.

It was decided also to include a referendum ballot to determine whether members wished to continue separating basketball competition into two classes, "A" and "B." Two separate State tournaments are held under this system. If a change is made, only one would be held.

Floyd Stayton, Appleton City was elected president of the association; H. R. Dieterich, Maryville, vice-president, and Carl Bode, Clayton, re-elected secretary-treasurer.

The ballots on the amendments proposals and the referendum will be mailed to the member schools the middle of the month. Returns are expected around Dec. 1.

14 to 0

Muha Scores Twice Against the Bear

Continued From Page One.

Kowalchuk kicked out of bound on the eight-yard line.

V. M. I.—Catlett made seve yards off tackle. Catlett kicked ou on his 48-yard line. Huyett was in jured on the play, Nugent replac ing him. Muha replaced Carne for the Cadets.

WASHINGTON—Schwenk's pa was intercepted by Muha, who r turned to his 41-yard line.

V. M. I.—The Cadets were pena ized five yards for offside. Muh crashed through for 15 yards and first down on the Bears' 49-yar line. Muha was stopped on a re verse. Turley tackled Muha for loss of a yard. Shelby found a ho and reached the Bear 28-yard l before Frost stopped him. Ther was excellent interference on th play. Lindow and Lutz went int the Bear backfield.

Muha made nine yards throug the line. Catlett made it a fir down on the 16-yard line. Shelb on a delayed thrust at the left sid of the Bear line, went throug without a Washington player touc ing him, for the Cadets' third touc down. Catlett's kick was good an the Cadets led, 20 to 6.

Muha kicked off to Hefelfinge who returned to his 37-yard line.

WASHINGTON—Schwenk pas to Pufalt for a five-yard gain. Li dow fumbled and recovered, losin four yards. Lutz kicked to Shelb who returned to his 32-yard line.

V. M. I.—Sexton made two yar around end. Catlett added thr Muha was stopped after a yar and Muha kicked to Lindow, wh returned to his 25-yard line.

WASHINGTON — Lindow w ganged on a reverse and lost thr yards. The line was too stout f Schwenk. Lindow, on a rever from Lutz, ran around his left e for a first down on the V. M. I. 4 yard line. Schwenk's pass w intercepted by Catlett, who return to his 35-yard mark.

V. M. I.—Pritchard was thro for a loss of three yards, and m five on a second thrust. Pritch kicked out of bounds on the Be 46-yard mark.

WASHINGTON— Schwenk fak a pass, tried to run and lost t yards as the quarter ended. Scor V. M. I. 20, Washington 6.

High Schools to Vote on Chang In State Rule

KANSAS CITY, Mo., Nov. (AP).—The Missouri High Scho Athletic Association in annu meeting yesterday decided to su mit proposed amendments to t Constitution to a mail ballot the membership.

The proposals include eligibili rules changes including reducti of the age limit for high sch athletes from 21 to 20; provisi for ninth semester competition boys less than 19, and requiri the athlete to pass three subjec doubling the dues for each me ber school to raise enough mon to employ a full time salaried s retary, and the waiving of eligib ity rules for high school boys ser ing voluntarily in the armed for

It was decided also to inclu referendum ballot to determ whether members wished to c tinue separating basketball comp tition into two classes, "A" a "B." Two separate State tour ments are held under this syste If a change is made, only o would be held.

Floyd Stayton, Appleton Ci was elected president of the as ciation; H. R. Dieterich, Maryv vice-president, and Carl B Clayton, re-elected secretary-tre urer.

The ballots on the amendme proposals and the referendum w be mailed to the member scho the middle of the month. Retur are expected around Dec. 1.

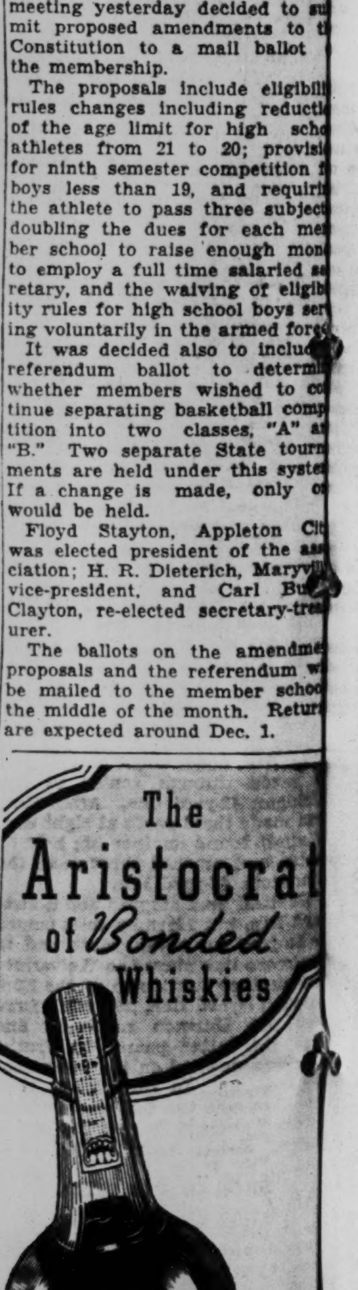

FLORISTS

SPRAYS, $3 UP; BASKETS, $2 UP. TWO SISTERS FLORAL SHOP, 2936 S. BROADWAY. GRAND 8713.

DEATHS

BOMANZ, KATE (nee Weinhardt)—7212 South st., Maplewood, Nov. 7, 1940, beloved wife of Carl Bomanz, dear mother of Caroline Wendling and Carl Bomanz, sister of John and Pete Weinhardt, our dear mother-in-law, sister-in-law, grandmother and aunt.
Funeral from the Croghan Funeral Home, 7146 Manchester, Mon., Nov. 11, 10 a. m., to Valhalla Chapel of Memories.

CEJKA, ANTON J.—Fri., Nov. 8, 1940, beloved husband of Anna J. Cejka, dear father of Marie Sinko, Anna Schramek, A. J. Jr. and Otto F. Cejka, dear father-in-law, grandfather, brother-in-law and uncle.
Funeral Mon., Nov. 11, 2 p. m., from Moydell Parlors, Mississippi and Allen avs. Interment Sunset Burial Park.

CHAMBERLIN, CHARLES EARL—Lebanon, Ill., husband of Ruth Case Chamberlin and father of Ruth Mautz, Virginia Pfeffer and Mary Harding, Sat., Nov. 9, 1940, 1:40 a. m., age 66 years.
Services Mon., 2:30 p. m. at family residence.

GAZZOLO, LOUIS E. JR.—1449 Goodfellow, Wed., Nov. 6, 1940, 9:20 p. m., beloved husband of Gladys Gazzolo, dear father of John Edward Gazzolo, dear son of Louis Gazzolo and the late Teresa Gazzolo (nee Arado), brother of Andrew Gazzolo, nephew of the late Judge Andrew and Mamie Gazzolo.
Funeral from Arthur J. Donnelly Parlors, 3840 Lindell bl., Mon., Nov. 11, 8:30 a. m., to Our Lady of Mount Carmel church, Halls Ferry and Church rds. Interment Calvary Cemetery. Deceased was a member of Society Unione e Fratellanza Italiane.
Denver (Colo.), New Orleans (La.), Chicago (Ill.) and Tarrytown (N. Y.) papers please copy.

HUME, WILLIAM—6725 Marquette av., Thurs., Nov. 7, 1940, beloved husband of Margaret Hume, dear father of William L. Hume, dear brother, grandfather, uncle, father-in-law and brother-in-law.
Funeral Mon., Nov. 11, 2 p. m., from the Chas. J. Kron Funeral Home, 4911 Washington bl. Interment Oak Grove Cemetery. A member of Granite Cutters' Union.

KEMP, COULTAS W. SR.—Of Crystal City, Mo., Fri., Nov. 8, 1940, beloved husband of Stella M. Kemp (nee Aubuchon), dear father of Margaret Kemp White, Coultas W. Jr., Alfred C., Samuel T. Kemp, dear son of Mrs. Emily Carter, brother of Frank I. Kemp, dear grandfather.
Funeral Sun., Nov. 10, 2 p. m., at Grace Presbyterian Church, Crystal City, Mo. Member of Shekinah Lodge No. 256, A. F. and A. M., also St. Louis Scottish Rite.

MEYERS, ROBERT J.—731 Wilmington, Thurs., Nov. 7, 1940, 5:30 p. m., beloved husband of Louise Meyers (nee Eichhorn), dear father of Gertrude, Robert Jr. and Audrey Meyers, dear son of Rosa and the late Samuel Meyers, our dear brother, brother-in-law, son-in-law, uncle and cousin.
Funeral from the Schumacher Funeral Home, 3013 Meramec st., Mon., Nov. 11, 8:30 a. m., to SS. Mary & Joseph Church. Interment Mt. Hope Cemetery. Member of Electrical Workers' Union Local No. 1.

MILLER, JOSEPH E.—4428 Penrose st., Thurs., Nov. 7, 1940, beloved husband of Minnie Miller (nee Mueller), dear father of Mrs. Alfred Landwehr, Joseph and Margie Miller, dear brother, grandfather, father-in-law and uncle.
Funeral Tues., Nov. 12, 8:30 a. m., from Stroot & Carroll Funeral Home, 4600 Natural Bridge to Holy Rosary Church. Interment Calvary Cemetery. Deceased was a member of E. M. B. A. of Union Electric and North St. Louis Post No. 1850, Veterans of Foreign Wars, V. F. W. Services Mon., Nov. 11, 8 p. m.

NOVESON, HARRY—Nov. 7, 1940, beloved husband of Anna Sophir Noveson, dear father of Eli and Leo Noveson and Mrs. Fay Rudner, dear grandfather and father-in-law, brother-in-law and uncle.
Funeral from the Rindskopf Chapel, 5212 Delmar bl., Sunday, 10 a. m.

POWERS, JAMES—Thurs., Nov. 7, 1940, beloved husband the late Anna Powers, dear father of James Jr. and Leo Powers and Lucille Bye, our dear father-in-law and grandfather.
Funeral Mon., Nov. 11, 9 a. m., from Moydell Parlors, Mississippi and Allen avs., to St. Vincent de Paul Church. Interment Calvary Cemetery.

SAYLOR, EMMA R. (nee Sutemeier)—Beloved sister of Arthur and Frank Sutemeier.
Funeral Thurs., San Diego, Cal.

SCHUENGEL, JOSEPH C.—4220 Wyoming st., Nov. 8, 1940, 7 p. m., dear husband of Anna Schuengel (nee Wunderlich), dear father of Mrs. Anna Geisman, Mary, Frances, Joseph, Herman and Anthony Schuengel, our dear father-in-law, grandfather and uncle.
Funeral from Kriegshauser Mortuary, 4228 S. Kingshighway bl., Mon., Nov. 11, 8:30 a. m. to Holy Family Church. Interment Old SS. Peter and Paul's Cemetery. A member of Holy Name Society and St. Vincent German Orphans' Society.

SEIP, OLGA (nee Frommann)—9411 W. Milton av., Fri., Nov. 8, 1940, dearly beloved mother of Alma Litzsinger, dear mother-in-law of Eugene (Jim) Litzsinger, our dear sister-in-law, aunt and cousin.
Mrs. Seip in state at Baumann Bros.' Funeral Home, 2504 Woodson rd., Overland, until Mon., Nov. 11, 1 p. m., thence removed to Overland Presbyterian Church. Services same day 2 p. m. Interment New St. Marcus Cemetery. Deceased was a Gold Star Mother.

STERN, EVA—Sat., Nov. 9, beloved daughter of Abraham and Dora Stern, sister of Morris Stern.
Funeral from Berger Memorial, McPherson at Walton, Sun., 11 a. m.

SULZNER, ANNA M.—5432 Delor st., Fri., Nov. 8, 1940, 4:35 p. m., dearly beloved daughter of Anna Sulzner (nee Mueller) and the late Edward Sulzner, darling sister of Matilda and Ida C. Sulzner and dear cousin.
Funeral from Wacker-Helderle Chapel, 3634 Gravois av., Mon., Nov. 11, 1:30 p. m. Interment Sunset Burial Park.

TALBOT, ALMA (nee Pins)—4742 S. Grand bl., Nov. 8, 1940, dear wife of the late Robert Talbot, beloved mother of Melba Talbot, dear sister of Laura Pins, our dear aunt.
Funeral Mon., Nov. 11, 3 p. m., from the Kron Chapel, 2707 N. Grand bl. Interment Bellefontaine Cemetery.

THOMAS, HELEN ELZER (nee Bunning)—1507A Monroe st., entered into rest Fri., Nov. 8, 1940, 12:30 p. m., dearly beloved wife of Edward Thomas, sister of John and Henry Bunning, our dear sister-in-law, aunt and cousin.
Funeral Tues., Nov. 12, 8:30 a. m., from Brockland Chapel, Hogan and North Market sts., to St. Liborius' Church, thence to Calvary Cemetery.

THOMANN, HENRY J.—Thurs., Nov. 7, 1940, 9:15 p. m., beloved husband of the late Erna Thomann (nee Krause), dear father of Martha Wiecher, Arthur and Ralph Thomann, dear son of Elizabeth Thomann (nee Raef), dear brother of Anna Schmuckly, Margaret Siebenmann, Robert, Magdalene and Albert Thomann, our dear father-in-law, grandfather and uncle.
Funeral from Roberts Funeral Home, 1905 S. Grand bl., Mon., Nov. 11, 8:30 a. m., to Epiphany Church. Interment Old SS. Peter and Paul's Cemetery.

VEGELY, NORMAN O.—Nov. 9, 1940, beloved husband of Comfort Alford Vegely, dear father of Comfort and C. Alfred Vegley, brother of Mrs. H. M. Ramey, Mrs. Emma Hartwig, August and Oliver Vegely.
Mr. Vegely will be at the Parker Chapel until 10 a. m. Mon. Funeral from the residence, 115 Mason av., Webster Groves, Mon., Nov. 11, 2 p. m. Interment Bellefontaine Cemetery.
St. Joseph (Mo.) papers please copy.

WILLINGHAM, GEORGE H.—Fri., Nov. 8, 1940, beloved husband of Kib Fryburger Willingham, our dear brother and uncle.
Funeral from Thos. J. Finan Funeral Home, 1519 S. Grand bl., Mon., Nov. 11, 1:30 p. m. Deceased was a member of Lambskin Lodge No. 460, A. F. & A. M.

ZINGER, WILLIAM F.—4535 Ruskin av., Fri., Nov. 8, 1940, 2:15 a. m., beloved son of William G. and Laura Zinger (nee Proctor), our dear nephew and cousin.
Funeral Mon., Nov. 11, 7:30 a. m., from Stroot & Carroll Funeral Home, 4600 Natural Bridge, to St. Philip Neri Church. Interment Calvary Cemetery. Member of Air Craft Workers' Local, No. 710.

Tell about it in a Post-Dispatch want ad and sell it—yes, anything of value.

LOST and FOUND

BILLFOLD—Lost; brown, in 10c store. Phone MU. 0946. Reward.
CHOKER—Lost; kolinsky, brown fur, 6 skins; reward. GO. 4620.
COCKER SPANIEL—Lost; black, male name "Trooper." Reward. LA. 6998.
FIELD GLASSES—Lost; U. S. Navy; left on table women's rest room Municipal Auditorium about noon Nov. 7; reward. RO. 0447.
GRADUATION RING—Lost; gold, black onyx background; St. John's, 1939; reward. HU. 2440.
PEN-PENCIL—Lost; black; less cap; near 3500 Washington; reward. GR. 1362.
PUPPY—Lost; marked like Airedale; Tilles Park; reward. RE. 6338.
SETTER PUP—Strayed; 2 months old; female: black and white spotted; sick, distemper; needs care; reward. Phone after 5 p. m. JE. 5725. Eaves, 2735 Dodier.
TARPAULIN—Lost; tan; reward. CE. 3495. 2224 Hebert.

FOUND

MAN'S COAT—Found, Highway 61, Junction 25. 2601 Nebraska, PR. 8656.

PUBLIC NOTICES

SPECIAL NOTICES

BARBER SHOPS

Union shops voluntarily closing Monday to observe Armistice day. We urge all nonunion shops to co-operate.
BARBERS' UNION LOCAL 102.
John L. Rollins, Acting Secretary.

BUSINESS PERSONALS

BABY SHOES metalized in solid bronze. ARTCO, 5309 Wabada. MU. 8030.

BIDS WANTED

WAR DEPARTMENT, Office of the Constructing Quartermaster, Lowry Field, Denver, Colorado. Sealed proposals in triplicate will be received at this office until 2:00 P. M., M. S. T., November 20, 1940, and then publicly opened for Construction and Completion of Temporary Housing Facilities (approximately thirteen buildings); also reinforced concrete floors in two existing warehouses, at Fort Logan, Colorado. Certified check in the amount of $25.00, payable to the Treasurer of the U. S., is required for plans and specifications. Further information on application to Constructing Quartermaster, Lowry Field, Colorado.

SWAPS

FORD—'37, 85 de luxe truck tudor; mechanically perfect; needs little metal work; trade for diamond or what have you? (No auto.) See Mr. Law, Downtown Pontiac Co., 3500 Washington av.
CHEVROLET—Credit memorandum; value $350; will swap. Box B-8, Post-Dis.

EDUCATION

DANCING

PRIVATE BALLROOM LESSONS—Day, evenings. Alva, 3807A Ashland. JE.1667

DRAFTING

WM. F. THORNHILL
SCHOOL OF TECHNICAL DRAWING
Tools, dies, jigs and fixtures; reinforced concrete, bridge construction, car designs, freight, passenger and locomotive; structural steel, machine designs. 1528 Arlington. RO. 4963.

WELDING

LEARN WELDING, largest modern school Middle West; low prices on aircraft welding; terms. Leonard Welding School, 3131 Washington. FR. 0463. HI. 0298.
LEARN WELDING—Aircraft, etc.; terms. ATLAS ALUMINUM WELDING CO., 2931 N. Broadway. CEntral 1114.

COAL, COKE AND OIL

"IT PAYS TO BUY GOOD COAL."

Yard tracks, 3401-3411 Chouteau, where you can see the coal; (also see it burn). "ROSE-SHEEN" Pocahontas WEST VIRGINIA SMOKELESS COAL. Quality is protected by its name. 3x1½" small furnace, $7.40; 2¼" lump, large and small mixed, $7.50; 7x3 furnace, $7.75; 7" lump large, $7.75; Arkansas Premium 10" lump, $7.75; Roe's special poor man's coal, Arkansas 2½"x0, $5.75; ½ ton, $3; 6x0, $6.50; ½ ton, $3.50; dust treated and shoveled, 3 tons or more; stoker coal, $3.25 to $5.35; Carbonite, Solarite furnace, $7.15; Laclede coke; terms cash. LOW YARD PRICES TO DEALERS. ROE COAL CO., MAin office, 3200 St. Vincent. GRand 1122. Open 8:15 a. m. to 5 p. m. Saturdays to 4 p. m., closed Sundays, holidays.
SPECIAL TRIAL OFFER—In order to introduce a new low priced smokeless Arkansas 2½x0 size oil treated, we will deliver 500 pounds for $2 for trial. Regular price 1 ton or more $5.75. See samples at yard. Braudis Coal Co., 1200 Gratiot. GA. 3910.

CASH OR BUDGET PLAN
No smoke, no slack; furnace size, $7.15 ton; stoker coal, all sizes, $3.10 ton; see our complete coal display at 3140 Olive, or phone for salesman to bring samples to your home; open day and night. Local Coal Co., 3140 Olive. RO. 2222.
WEST VIRGINIA 3x1¼ STOVE, $7.65. West Virginia 6" lump or 7x3 egg, $8. Arkansas coke, carbonite, stoker coals. Prompt service. Call GR. 5611. Mid-City C. & C. Co., 728 S. Theresa.
SMOKELESS COAL, coke, Carbonite, Solarite, cash or budget plan; coal stoker furnaces and Wonder stoves on display. 3216 Locust. For prices call GR. 3870. Anchor Coal Co.

1 OR 2, $8 PER TON
Arkansas 12x3 Lump or Egg.
BAXTER, 4521 Page. FO. 0793

Buy Your Fuel on Our Budget Plan. No Service Charge If Paid in 30 Days. Vogel Fuel Co., 1939 Madison. CE. 9252

YES, CREDIT FOR YOU
New coal budget plan, 1 day Service. No service charge if paid in 30 days. RAWIE will not be undersold. Low Yard Prices to Dealers.
GA. 0712 RAWIE 1700 PARK

GET OUR LOW PRICES
Smokeless coal, $6.35 ton up. Stoker coals, $2.60 up, loads. All Grades and Sizes. BROWN, 819 S. 22d. CH. 1919.

POCAHONTAS SMOKELESS
2-inch good lump—furnace or stove.
2-ton delivered — — — — $7.50 per ton
1-ton delivered — — — — $7.75 per ton
Arkansas smokeless — — — $5.75 up
Roe, 3200 St. Vincent. GRand 1122.

SMOKELESS FUEL
$6.35, $7.35, $7.95, $8.50 ton. Laclede coke, $9.35; Franklin Co. stoker, Grade A, $5.45; 3 months to pay. FEDERAL CO., 4076 Bayless. RI. 4900.

W. Va. Pocahontas, 7-In.
LUMP, $7.60.
EAGLE, 7th and Park. CEn. 1838.

SMOKELESS coal; no clinkers; more heat; longer burning; W. Va. Pocahontas $7.50 up. We deliver 1 ton. Blue Ridge Coal, 425 S. Sarah. FR. 1561.
6" LUMP or egg, $3.75 loads; county only; all grades smokeless fuels, $6.35 up; stoker coal, $3 up; loads. Norris & Wieters, 4402 Chouteau. FR. 2684.
WE handle all grades of smokeless coal; also stoker coal and coke; reasonable. White Way Coal, 2824 S. 4th. GR. 0102.
ARKANSAS 7" LUMP, $7.75. Arkansas 14x0, 2 tons, $13.70. Benton C&C, 825 S. 23d. CHestnut 0970.
RHOMBERGS SMOKELESS COAL—$6.75 to $8 ton; stoker coal, $3 ton up; coke. 1236 S. Vandeventer. FR. 8219.
SMOKELESS coal, $5.25, $6.50, $7.50; heavy oak wood, $2.50 per rank (4'x8'). Pakard, 3225 Chouteau. PR. 8665.
No. 10 MESH, $3.25; standard stoker, $2.15 up. Giaraffa, 1409 Sarsfield. CE. 4290.
MOUNT OLIVE stoker, oil treated, $3.75 ton; smokeless fuel, $7.15 ton up. Baldwin C. Co., 827 S. 23d. CE. 0303.
CANTEEN COAL—$3.95 loads up; smokeless stoker. Gerling, 5253 Jennings. MU. 4951.
SMOKELESS coal, Ark., 2½@0, $5.25; 1 ton, $5.50; ½ ton, $3; 6x0, $6.50. CHOUTEAU, 3225 Chouteau. GR. 1048.
ORDER now, pay as you earn; no down payment. Larr Coal Co., 2343 Chouteau. CE. 4968.
SMOKELESS—2 tons, $5 down. Klearman, 4042 Evans. FR. 8454.
W. VA. 7x3 egg, Solarite, Carbonite, Coke. Tschudin, 3630 St. Louis. JE. 2574.
LOW yard prices to dealers. We load your truck. BRAUDIS, 1200 Gratiot. GA. 3910
W. VIRGINIA, Arkansas, smokeless, $8 ton up. Callahan, 3924 Duncan. FR. 1365

COAL AND COKE

PENNSYLVANIA 2x¾ nut, $7.25 ton. Universal Sales, 320 N. Grand. JE. 3530
SMOKELESS, $5.75 to $8.40 ton; terms. George, 5756 McPherson. RO. 4721.
3½x2 EGG, county, $3, loads. Engel, 3420 Oak Hill. LAc. 1771.
WEST VIRGINIA, $7.25 up; stove, egg, lump. Barth, 2720 S. 24. PR. 7894-5215.
CALL us for coal and wood. Horton Coal Co., 3034 Chouteau. PRospect 7997.
CANTINE MINE running today; idle Monday.

KINDLING WOOD

6 BIG SACKS, delivered, $1
ESCHMANN, 21st and Chouteau, RIv. 2120
KINDLING—6 sacks, $1 delivered. Lloyd, 2720 Marcus. MU. 0402.
CORDWOOD—Oak, $8 cord; any length. Musick, 7517 Woodland. HI. 4337.
WOOD—For stove, furnace or fireplace. Call Silvey, 1020 Mississippi. CE. 2053.

BUSINESS DIRECTORY

BRICKLAYING & TUCKPOINTING

GUARANTEED tuck pointing, brick work. Crowley. 4810 Irving. EV. 3803.
TUCK POINTING, Guttering, Roofing. Elkins, 2201 Benton. CEntral 1850.
CHIMNEYS, wall cracks, basement repairs. Davis, 3958 St. Ferdinand. JE. 3539.

CARPET AND RUG CLEANING

SPECIAL, 9x12, $2.50
Free Sizing; 54 Years in Business. Deodorized, demothed, insured, guaranteed. ST. LOUIS TOWEL SUPPLY CO. Compton and Lucas. JEfferson 0842.

FUR REPAIRING

FUR repairing and remodeling; very reasonable; guaranteed work; call DE. 1823 for estimate in your home; seven years with Kline's; 4 years with Famous-Barr. J. W. Saper, 6450 Clemens.

HARDWOOD FLOORS

FLOOR refinishing and laid, special rates. Floor Co., 6132 Victoria. HI. 6302.
FLOOR SANDING, refinishing; guaranteed. H. Wiley, 6412 Blow. HU. 1230.
SANDING—Refinishing, guaranteed. BLACKBURN, 4245 West Pine. JE. 9572.

HEATING & FURNACE REPAIRING

FURNACES cleaned, repaired, recemented. Lieber, 4235 De Tonty. PR. 4020.
I INSTALL any heating job, repair any boiler. HI. 7534. Miller, 6510 West Park.

LINOLEUM LAID

LINOLEUM laid, 20c yard; expert. Roach, 1269 Wagner terrace. CA. 1950.

ROOFING AND SIDING

CALL CENTRAL ROOFING & SIDING FOR LEAKS, REPAIRS OR NEW ROOFS. BIRD & SONS' PRODUCTS. 4441 MANCHESTER. JE. 0751. FO. 1556
BILT-WEL ROOFING CO.
Gravel, asphalt, slate, tile, repair work a specialty. 1400 Salisbury. CE. 6207.
LOW PRICE—ANY ROOF REPAIRED. SHAW, 3851 FOLSOM. PR. 5759.
CALL Votaw Roofing and Siding; easy terms. 4058 Connecticut. GR. 1896.
ANY TYPE roof repaired, new roofs. Barnett, 1230 Aubert. RO. 3607.

SLIP COVERS

SLIPCOVERS, upholstering, refinishing. St. Louis Upholstering, 933 Walton. FO.5047

STORAGE, MOVING, EXPRESS

ABC—Jefferson and Cherokee. Moving, storage, by room, distance. PR. 8895.
BONDED, insured; reasonable. Union Moving, 4617 Maryland. RO. 0060.

UPHOLSTERING

6 DINING CHAIRS, $7.50; pull-up, $4.50. Artistic, 4187 Manchester. NE. 2780.

WALL PAPER HANGING

PAPER HANGING — Steaming, painting; special rates. Downe, 5978 Theodosia, EVergreen 1405.
PAPERING, painting, cleaning; work myself. Lotus, 4963 Cote Brilliante. RO.3489
PAPERING, painting, plastering; reasonable. Dott, 3829 St. Louis, FR. 5489.
PAPERING, plastering, painting, quick service. Lutz, 4130 Maryland. JE. 6326.

WEATHERSTRIPPING

GUARANTEE Weather strip Co., 2661 Iowa LA. 1522. Caulking; reliable; reasonable

PROFESSIONAL

DETECTIVES

EX-OFFICER Wm. E. LaChasse does shadowing, investigating; licensed, bonded. 4526 Olive. RO. 7237.
DETECTIVE MARIAM shadows, traces, locates; confidential; license. CA. 0776.

DRESSMAKING—MILLINERY

DRESSES, COATS, SUITS TO ORDER—Dresses $3 up; alterations; references. 631 Arcade Bldg., CH. 4307.

SUPERFLUOUS HAIR REMOVED

PERMANENTLY — Multiple needle, electrolysis; 35 years' experience in St. Louis. AIDA L. MAYHAM, 346 N. Euclid. FO. 6180. Corner Pershing.
HAIR removed permanently. ESTHER L. FOX, 805 Arcade Bldg. CH. 5213.
ELECTROLYSIS treatment, $2, Theresa A. Heick, 457 N. Kingshighway. FO. 6528.

SITUATIONS WANTED

SITUATIONS—MEN, BOYS

CHEF—Sit.; industrial cafeteria, hospital, 12 years; present employer 3 years; food costs, buying, menus; good references; available Jan. 1. Box B-164, Post-Dispatch.
CHIEF ENGINEER—Sit.; licensed; all experience; references. Box B-16, P.-D.
DRIVER—Sit.; 38, sales, delivery, have late car, panel truck. FO. 3769.
MAN—Sit.; 36; white; cheap; single, husky, neat. Box 463, Wellston Sta., City.

SITUATIONS—WOMEN, GIRLS

COOK—Sit.; restaurant experience; references; A1 on pies. CE. 9674.

HELP WANTED

HELP WANTED—MEN, BOYS

BARBER—Steady work. Twins Cafe, Gilmore, Mo.
BOOKBINDER — Forwarder, finisher and stock cutter. Permanent job to right man. Lawrence Printing Co., Greenwood, Miss.
FILLING STATION ATTENDANT—Experienced, not over 21, give height, weight, phone number. Box D-235, Post-Dis.
INDUSTRIAL ENGINEER—Plant equipment layout; production control; time study work; experienced in machine shop or sheet metal assembly work; age 30-45; $200 month. MO. STATE EMP. (No Fee), Buder Bldg.
MAN—Thoroughly experienced in repairing washing machines and vacuum cleaners. State age, experience, salary and give references. Box Y-5, Post-Dispatch.
PLANT ENGINEER—Capable of handling maintenance of factory equipment and grounds, installation of machinery and factory layout. At least 10 years' industrial experience. McDonnell Aircraft Corporation, Lambert-St. Louis Airport.
RAG SORTER—Experienced. P. O. Box 1381, Tulsa, Ok.
TOOL AND DIE MAKER—Experienced. Box D-388, Post-Dispatch.
YOUNG MAN—To take charge of local sales office; must be able to furnish small cash bond; salary and commission. Box D-179, Post-Dispatch.

SALESMEN WANTED

The Newest and the Best
A big heavy 15-piece aluminum set that sells for $14.95 at 25c per week; hottest thing ever to hit the state of Missouri; natural house-to-house item; big overwrite for crew managers with crews; 10 sets a day easy, no charge backs; delivery made in 24 hours; everybody buys. Apply immediately, 7134 Manchester.
WANTED—Responsible men to call on farmers; steady work, good pay; no experience or capital required. Free catalogue. Several localities available. Write quickly. Dept. 1420, G. C. Heberling Co., Bloomington, Ill.
SALESMEN
Local distributor will appoint district managers, must have good appearance, car necessary, no capital required. Apply 4030 Chouteau, room 406.
SERVICE salesman for beverage route, experience unnecessary, state name, age, dependants and reference; steady work for right party. Box D-416, Post-Dis.
SALESMAN—With car, to sell beauty supply equipment, Northern Illinois territory; guaranteed salary; single. Box D-259, Post-Dispatch.

HELP WTD.—WOMEN, GIRLS

BEAUTY OPERATOR—Manicurist, must be experienced. Reynolds Beauty Shop, 6376 Delmar. Evenings or Sunday call CA. 1177.
BEAUTY OPERATOR—Guaranteed, salary, steady. 6200 Easton. EV. 8802.
COOK—Short orders. Apply 2800 Wisconsin.
GIRL—White; general housework; assist with baby; 2 adults; in county; no washing; excellent salary; stay. Box D-267, Post-Dispatch.
GIRL—25-35, general housework; assist child; experienced; references; stay. GO. 1054.
GIRL—Colored; for housework. Apply 2609 St. Louis, next to filling station. Don't phone.
GIRL—White, general housework, care of baby. 1315A Marcus.
GIRL—White, cooking, housework, care baby, $20 month. 5262A Delmar.
GIRL—White; experienced general housework, cook; stay; reference. KI. 1597.
HOUSEGIRL—White; cooking; general housework; 20-35; references. 3409 Longfellow.
MAID—White; 25-40; general housework; stay; references. PA. 6468.
MAID—White; stay; cleaning only; $35; references. Box Y-289, Post-Dis.
WAITRESS—$9 week; tavern work. Apply 4 to 6. 3848 Olive st.
WOMAN—White; 40-50; general housework; 2 in family; more for home than wages. 5959 Emma.
WOMAN—Middle-aged, white, take care child, general housework, good home. 2800 Wisconsin.

SALESWOMEN WANTED

WANTED lady to demonstrate unusual, unique product for nationally known organization; car necessary; no canvassing; rapid advancement to producer. Give qualifications and phone number in first letter. Answer Box D-42, P-D.

HELP WTD.—MEN, WOMEN

SELL 50 XMAS CARDS $1
Name printed; also better cards. MIDWEST CARD CO., 489 Arcade Bldg.
TEA and coffee canvassers, investigate; a good proposition. 2337 Russell bl.

Business Opportunities

A WELL-ESTABLISHED retail lumber and material yard for sale in Southern Illinois. Great opportunity for a hustler. Wish to sell because of age. Can arrange finances to suit purchaser. Box J-357, Post-Dispatch.
BEAUTY SHOP—Modernistic equipment, used 4 months. Stammer, 4800 Goethe.
BEAUTY SHOP—Living quarters, very reasonable. RO. 9083.
BEAUTY SHOP — Established, southwest; reasonable price. ST. 1025.
CAFE—With 2 other incomes, on route 50, east of St. Louis. For information, Phillips, FR. 9539.
CONFECTIONERY—Grocery, near school, church; established. 2943 Lucas.
DRUG STORE—Must sell this week, easy terms. Box D-352, Post-Dispatch.
FOR LEASE—Service station, north Union; open; doing fair business. Box Y-288, Post-Dispatch.
GROCERY-MEAT—A real buy; colored neighborhood; sacrifice. FR. 8663.
GROCERY-MEAT — Real opportunity; retiring; sacrifice. GO. 5002.
GROCERY—Meat and vegetable market, $2750. Call WEbster 6286.
HAMBURGER STAND and dance. 1429 S. Vandeventer; doing good business.
HUNGARIAN KITCHEN—Fully equipped; on St. Charles Rock rd.
ICE CREAM SHOP—Doing excellent business. J. S. Keeney, 1912 Park av.
MAN—Young, with car, will invest cash in small progressing business; give full particulars first letter. Box B-9, P.-D.
NEW modern service station for lease to dealer, low rental figure, greasing and washing facilities; excellent neighborhood. KI. 220.
POOLROOM—3 tables, ping-pong table cash register, radio, cigar stand. 4203 Olive. FR. 4641 after 6 p. m.
POOLROOM—Sacrifice quick sale; also furniture. 2202 S. Jefferson.
READY-TO-WEAR — Woman manager-partner; take complete charge popular priced store about 50 miles from St. Louis; $1000 to $1500 investment; we furnish balance; wonderful opportunity to go into business for yourself. Salary and share in profits; references exchanged. Box D-112, Post-Dispatch.
SANDWICH SHOP—Good location, Page car loop. CA. 8901.
SERVICE CAR ROUTE—HU. 1038 OR PR. 3344.
TAVERN—On account of death; full license; doing good business; have been here 14 years; call after 5:30 p. m. 1801 S. 7th st.
TWO excellent service stations for lease. Call after 3 p. m., 4500 Audubon. See Mr. Walsh.

BUSINESS WANTED

CASH for business, stock, fixtures, registers. Lasky, 6609 Clemens, PA. 0432.
WILL buy confectionery, $200 down. Box B-285, Post-Dispatch.

ROOM and BOARD

ROOMS WITH BOARD—CITY

SOUTH
HENRIETTA, 3549—Large room, special, for 2; board optional. PR. 6188.
WEST
BARTMER, 5598—Lovely room for 1 or 2; homelike, convenient; board optional.
BELT, 716—2d floor; large south; twin beds, 2 closets, 2 baths; meals.
CABANNE, 5554—Room, twin beds, running water in room, next to bath, men or women, garage. FO. 4367.
CABANNE, 5073—Attractive room for 1 or 2; twin beds; desirable home; meals.
DELMAR, 76xx—Gentleman, employed; excellent meals; garage; $35. PA. 8872.
McPHERSON, 4453—Refined home, newly furnished, twin beds; southern cook.
PAGE, 5041—Men, we have loads good eats; single beds; $5 week.
WASHINGTON, 5077—Attractive; twin beds; also single; showers; excellent meals.
WASHINGTON, 5221—Cheerful; well furnished rooms; meals excellent; new management.
WASHINGTON, 5133—Attractive, excellent meals; conveniently located.
LADY—Employed; private; one in family; no other roomers. Cabanne district; references. Box E-73, Post-Dispatch.

SUBURBAN ROOM AND BOARD

MAPLEWOOD — Large room, twin beds; gentlemen; good meals. HI. 3482.

ROOMS FOR RENT—CITY

NORTH
LABADIE, 3903—Front room, furnished for 2; convenient; private. JE. 8520.
TWENTY-FIRST, 3008 N.—1 and 2 room housekeping; all conveniences; heat.
SOUTH
HARTFORD, 3708—Large front room; for 1 or 2; good heat, transportation.
MISSISSIPPI, 1721—Front room and kitchen; $4; phone; washer, sink; sleeping room, $2.
RIVERCLIFF, 4670 S. Broadway—Large sleeping; automatic hot-water heat.
SHENANDOAH, 4067—Light housekeeping rooms; conveniences; near car line.
SOUTHWEST
BRADLEY, 6561—Modern; gas heat; private entrance; refrigeration. HI. 0632.
RHODES, 5621—Large, cheerful, warm sleeping; private; board optional.
SUNSHINE DR., 5411—3 rooms; in duplex cottage; A No. 1 condition.
WEST
DELMAR, 4469—Modern, clean, warm rooms; housekeeping; sleeping; $2 up.
DELMAR, 4329—2-room suite, innerspring, refrigeration; sink.
EUCLID (near Delmar)—Lovely bedroom, large kitchen, Frigidaire, washer, steam heat; hot water; $6. FO. 3573.
GOODFELLOW, 1220—Sleeping and housekeeping; good heat; adults.
KENSINGTON, 5149—2-room suite; clean; 2d floor; adults; $5.
LINDELL, 4643—Cheerful, convenient; twin beds; also single, $2.50 up.
McPHERSON, 4457—Lovely home, oil furnace; private bath optional; references.
McPHERSON, 4140—Desirable single rooms, housekeeping and sleeping, $3 up.
MARYLAND, 4350—Modern housekeeping suite; complete. JE. 0456.
MARYLAND, 4256—1st east; lovely front room, 1 or 2 employed; near car, bus.

ROOMS FOR RENT—WEST

PAGE, 4831—Connecting housekeeping and sleeping room; adults.
PERSHING, 5323—Large cheerful room, private home. RO. 2545.
WASHINGTON, 5024—Modern front sleeping; $5, $6; studio kitchens, $6, $7;
WASHINGTON, 5043—Large modern sleeping, $5, $6; small, with water, $4.
WASHINGTON, 4162—Clean, warm sleeping rooms; hot water; $2 up.
WESTMINSTER, 4021 — 2 large front housekeeping; sink; single. FR. 1982.
WEST PINE, 4132—Attractive 2-room suite, Kelvinator, in-a-door, good heat.
ROOM—In private home, single or double; reference. PA. 4115.

ROOMS IN SUBURBS

LOVELY SLEEPING ROOM—Twin beds, newly furnished; private bath, garage, near Airport. AT. 315W.
ROOM—(Clayton) Cheerful front, adjoins bath; private; gentleman. DE. 3210.

CONVALESCENT HOMES

INVALIDS—Aged, mild mental; special 10-day rates. TE. 4-6741. No toll.
PENSIONERS, invalids; good food; low rates. Ballwin, Mo. Bopp. WAl. 360.

ROOMMATES WANTED AND APARTMENTS SHARED

WORKING GIRL—To share my apartment. Call after 5. LA. 7330.
LINDELL, 4633—Share lovely apartment suite with lady; very reasonable.
GIRL—Share apartment or room and board. PA. 6242.

HOTELS

MILNER HOTEL
18TH AND WASHINGTON
$4 PER WEEK
GUEST LAUNDRY FREE
GArfield 1800.
ALCAZAR HOTEL, 3127 Locust—Special winter rates, 75c day, $3 week; garage.
UNIVERSITY CITY HOTEL—6603 Delmar; special rates, day, week. CA. 9334.

APARTMENTS

SOUTH
APARTMENT—Beautiful 5 rooms; G. E. refrigerator. See mgr., 3608 Connecticut.
WEST
DELMAR, 5045—Six 2-room unfurnished efficiency apartments; private baths, electric stoves, hot water, steam heat and electricity included; all private entrances; bachelor girls, young couples or elderly people; no dogs or children. RO. 6026.
GORE, 45 S. (Webster)—Apartment, 4-room, modern efficiency. RE. 3363.
HAMILTON, 816—2d, 6 rooms, desirable, ample closets; adults; reasonable.
ORIENT APTS.—316 Laurel (5800 Waterman)—One very desirable front efficiency, with 2 beds.
OXFORD DR., 7545—3d floor, 6 rooms, 2 baths, 3 bedrooms; air cooled and air-conditioned throughout. PA. 7539.
SUBLET apartment at very substantial reduction; ABC apartment; tenant leaving town. Mr. Eaton. MAin 4407.
WATERMAN, 6031—5 large outside rooms, modern; bath; 2 full-size bedrooms, refrigeration. Call BRidge 1851W.
WATERMAN, 5157—6-8 modern outside rooms, 2 baths; reasonable. RO. 7906.
SUBLEASE beautiful apartment, very reasonable. FO. 3300, Apt. 611.

APARTMENTS FOR RENT FURNISHED OR UNFURNISHED

WEST
ROSEBURY, 6249—8 large rooms, 2 baths, garage. RO. 4673, CE. 7014.

APARTMENTS FOR RENT—FUR.

SOUTH
APARTMENT—Beautiful 1-room and 4-room efficiency. See mgr., 3185 S. Grand
CASTLEMAN, 3669—3d floor, 2 rooms, modern; automatic heat; 1 sleeping.
RUSSELL, 3618—Living room, Murphy bed; kitchen, bath, refrigeration.
WANT refined adults to rent nicely furnished 4-room, tile bath, 2d floor; heat, light, gas, refrigeration; references required. GR. 5021.
SOUTHWEST
MAGNOLIA, 4962—Attractive 2 rooms; G. E. refrigeration; adults. LA. 5650.
WEST
CABANNE, 5059 (2d floor)—2-room efficiency; refrigeration. FO. 5588.
CLARA, 605—Apt. 511; furnished, four rooms. RO. 4838.
KINGSHIGHWAY, 910 N.—2 rooms, complete; $6 week. Apply in store.
KINGSWAY APARTMENTS — 902 North Kingshighway; efficiency apartments.
NEWBERRY, 4517—3 nice rooms, stoker; new Frigidaire; 3d floor; adults; $24.
PAGE, 5611—2 rooms and sunroom, bath, refrigeration. MU. 2009.
WASHINGTON, 4955—2 and 3 rooms, 1st floor; complete; refrigeration.
SUBLEASE attractive bedroom efficiency, furnished or unfurnished; 3 exposures. 5528 Pershing, Apartment 300.

FLATS

NORTH
ATHLONE, 4531A—5 rooms; strictly modern; excellent condition; garage; $27.
HEBERT, 2920A—6 rooms; strictly modern; excellent condition; garage; $27.50.
KLEIN, 3317—3 rooms, $9. 3319 (rear), 2 rooms, $6. GO. 5144.
PALM, 3915A—6 rooms, garage, good condition; Beaumont High; reasonable.
PRAIRIE, 3512A—5 rooms; hardwood floors; across Beaumont High.
ST. LOUIS, 4247A—3 rooms; bath; modern; good condition: $17.
ST. LOUIS, 4052—4 rooms, bath, furnace; decorated; $25; adults.
TENTH, 2708 N.—4 nice rooms, bath, toilet, $19; also 3-room penthouse with toilet; $9.
NORTHWEST
COTE BRILLIANTE, 5731A—3 and sunroom; garage; easy to heat; $25.
GREER, 4666—5372 N. Union; 3 rooms, bath, furnace; newly decorated. CEntral 1163.
JENNINGS RD., 3819A—Modern 3-room; garage; Frigidaire, $30. MU. 7043.
LILLIAN, 5210A—4-room modern flat, with garage; $27.50. ATwater 974J.
LOTUS, 5114—4 rooms, sun room, 1st floor, newly decorated, steam heat. FO. 7753.
MAFFITT, 5352A—4 nice rooms, modern; hardwood floors, porches; adults.
MORAINE, 4610A (O'Fallon Park)—Five rooms, garage, vitrolite bath, automatic heat.
NATURAL BRIDGE, 5107A—4 rooms; remodeled; garage; $25. CA. 7897.
NORTHLAND, 4847A—3 lovely rooms and garage; $19. ATwater 974J.
PAULIAN, 5240—5 rooms, desirable lower single, ready to move in.
ST. FERDINAND, 4639—3 rooms, bath, white sink, heater, garage; $16.
ST. LOUIS, 5663—Attractive 3 rooms; decorated; garage; bus by door.
SEMPLE, 1973A—4 rooms and hallroom; hot-water heat, hardwood flors, gas, refrigerator furnished. EV. 4972.
WILLIAM PL., 3425—Modern 3 rooms, redecorated, $22.50; adults. MU. 7368.
SOUTH
ARSENAL, 4610A—3 large rooms, sun parlor, sleeping porch, $27. GR. 0024.
CALIFORNIA, 3123—3 rooms, bath, clean; reasonable; garage.
CAROLINE, 3529—3 rooms, hot-water heat; tile bath; reasonable.
DELOR, 3237A—5 rooms, modern, garage; will decorate; reasonable.
DE TONTY, 4014A—5 rooms, modern; garage; $32.50. Wm. Rodiek, GR. 0025
DE TONTY, 3957A—5 rooms, bath, furnace; hardwood floors, garage; $32.50. LUPFER-ACKER, INC., CH. 8905.
DE TONTY, 3956A—6 rooms, garage, key downstairs. GR. 3796.
DEWEY, 5621A—5 rooms, bath, craftex, steam heat, garage, etc.; vacant Nov. 15; $33.
ANDREWS R. E. MAin 2633.
DUNNICA, 3943—5 rooms, modern, hot-water heat. LA. 5131.
FOLSOM, 3936—3 large rooms, bath; good condition; open. FL. 4030.
4 ROOMS, HALL ROOM, A1, $30. 2002A Geyer, hot-water heat.
HALLIDAY, 3135—4 bright rooms, modern; newly painted; $27.50; open.

FLATS FOR RENT—SOUTH

HALLIDAY, 3312—5 rooms, beautifully decorated; new furnace; $30; open.
HARTFORD, 4317A—3305 Sidney, 3228 Shenandoah, 6933A Gravois; 4-6 rooms, modern. LA. 5389.
HOEHN, 1733A—3 rooms, $8; block south of Lafayette, block west of 14th; newly papered.
HUMPHREY, 3867—5-room 2d, modern, like new; hot-water heat; reasonable.
JUNIATA, 3515A — 6 rooms, tile bath; furnace; decorate to suit; $30. CE. 0648
LOUISIANA, 4242—5 rooms, strictly modern; vacant. BRINKOP. LA. 3040.
MAGNOLIA, 3134—4 rooms, hardwood floors; tile bath; steam heat; $25.
MAURY, 2141A—Modern 5 rooms, sunporch, garage; Venetian blinds, $37.50.
MINNESOTA, 4100A—3 modern, $27. Inquire 4127 Pennsylvania. RI. 5842R.
MINNESOTA, 3710A—3 rooms, hallroom, bath, furnace, $25; garage optional.
NEBRASKA, 2311A—4 rooms, bath; $15. PR. 7744. Ellebrecht Hdw.
NEBRASKA, 2632A—5 rooms, double garage; large attic. C. Ohmer, RI. 1835.
PENNSYLVANIA, 4109—New 4-room efficiency; modernistic; reasonable.
PICKER, 1518A—3 rooms, block south of Lafayette; block west of 14th; newly papered.
SHAW, 5009—3 large, light rooms, gas, electric and bath.
WINNEBAGO, 4026A—4 rooms; bath; furnace; hardwood floors; garage; $30.
WYOMING, 3625—5 rooms, new hardwood floors; newly decorated. GR. 9581.
SOUTHWEST
ARSENAL, 6530A—3 rooms, bath, modern, furnace, garage, $28. HI. 4879.
BANCROFT, 6308—New, 4 rooms, garage; open afternoons, A. J. Meyer, PR. 5322
DEVONSHIRE, 6646-44A—St. Louis Hills; 3 rooms, ultra modern; automatic heat furnished; garage; open. RI. 0473.
DEVONSHIRE 6651—St. Louis Hills; 3 rooms, kitchenette; garage; $40. Open.
DEVONSHIRE, 6637—5 rooms, automatic heat; St. Louis Hills. PR. 5322.
LINDENWOOD, 4956A—4-room modern; decorated; garage; $30. RI. 2477W.
LOUGHBOROUGH, 5226—4 rooms; modern; reasonable; adults. LA. 8022.
MAGNOLIA, 4935—4½ large rooms; modern; automatic heat; adults; $35.
MARDEL, 5821—New 4-room efficiency; 2 blocks north of Chippewa and Hampton; rent reasonable. PR. 5322.
MIAMI, 5232—4 rooms, modern, tile bath, garage; $35. LA. 7184.
MURDOCH, 5027—5 light rooms, Venetian blinds; vitrolite bath; garage.
QUINCY, 5403—4 rooms, in-a-dor, Norge, garage, weatherstripped. FL. 2931.
WEST
ARCO, 4549A—Modern 4 rooms, sunroom, $30. FR. 4932.
ENRIGHT, 6033—6 rooms, 2d floor; new 2-family; heat optional. CA. 6651.
ENRIGHT, 5227A—7 rooms, bath, hot-water heat.
EVANS, 45xx—4 rooms, modern, $16. Inquire, 4559 Evans, white only.
FOREST PARK, 4479A—6 rooms, modern; garage; $27.50.
McPHERSON, 6026—6 modern rooms, refrigeration, stove. PA. 3313.
PAGE, 5042—6 rooms, redecorated; steam heat; $28. DE. 2193.
ROMAINE, 5969—5 rooms; redecorated throughout; steam heat; $27.50.
SAN BONITA, 6464—4 rooms, sunroom, oil heat; decorated; kitchen furnished.
WELLS, 5086A—Modern rooms, screened porch; reasonable.
WEST PINE, 4164 — 5-room efficiency; newly decorated; steam heat; garage; $30. JE. 0338.

FLATS FOR RENT—FURNISHED

SOUTH
CONNECTICUT, 3522—3 rooms, bath, furnished flat; stoves; reasonable. GR. 0540.
GRAND, 4400A S.—4-room efficiency; electric and refrigeration free; $37.50.
WEST
McPHERSON, 6019—1st floor, 5 rooms, complete; A1. PA. 0334.

HOUSES

NORTH
ROLLA PL., 3045—Five rooms, bath, furnace. GO. 8853.
NORTHWEST
ALCOTT, 5532—Cottage, 3 large and 1 small room; bath, furnace; adults; owner on premises.
GERALDINE, 5461—7-room residence, redecorated, convenient location; $35.
SOUTH
ADKINS, 6104—Modern 5-room brick bungalow, close to schools, automatic gas heat, 2-car garage.
BINGHAM, 4239—7 rooms; A1 condition; bath, furnace; garage; $37.50. GR. 8282
LAFAYETTE, 4237 — 3 bedrooms; basement lavatory; sunroom. FO. 0533.
SHENANDOAH, 4241—9 rooms, hot-water heat, $45. Open. FL. 5915.
SOUTHWEST
EICHELBERGER, 5111—5 rooms, almost new; $50. FL. 6914. SWifton 3881.
WALSH, 4939—5 rooms, modern. Inquire within. EV. 9132.
WEST
SACRIFICE.
Leaving city; beautiful home; 7000 west. Box Y-219, Post-Dispatch.

SUBURBAN RENTS

BELNOR
DELAVAN DR., 3005—5-room modern bungalow; 2-car garage; gas heat; furnished or unfurnished. Call GA. 7202.
CLAYTON
DAVIS TERRACE
8052 Davis drive, Davis place
1-bedroom Apartments.
Dinette or Dining Room
Open. See Manager or
SHAW MANAGEMENT CORP. CA. 1922.
FERGUSON
SUBURBAN, 430—Ferguson, modern 4-room bungalow, wired for electric range, will sacrifice, coal and linoleum.
GLENDALE
VENNEMAN, 706—5 rooms, acre ground, on Kirkwood car.
MAPLEWOOD
BARTOLD, 3018—6-room bungalow; modern; redecorated. HI. 7372.
4 ROOMS—HEAT FURNISHED—$35. 3350A Cambridge; adults; decorated.
NORMANDY
EAST PL., 3509—4-room modern bungalow; newly decorated. EV. 0692.
PINE LAWN
SIXTY-NINTH, 2111—5-room bungalow, transportation, schools, modern, reasonable.
RICHMOND HEIGHTS
ARTHUR, 7723A—4 rooms, blinds, cabinet sink; garage. HI. 3690.
FLAT—4 large rooms, bath, will decorate to suit, 7676 Wise, $37.50. ST. 1317.
WOODLAND, 1308A—Modern 4; garage, shower, decorated throughout. $32.50.
SAPPINGTON
GRAVOIS RD.—5-room flat, over store; modern; garage; $38. DIxon 722.
UNIVERSITY CITY
7222 FORSYTHE BL.
One bedroom, 2 sunrooms; near Washington University and Lady of Lourdes; completely decorated; open.
SHAW MANAGEMENT CORP. GA. 1922.
GEORGE, 1256 (7200 west off Olive St. rd.)—New modern 4-room bungalow; open; $35. PA. 5102.
TULANE, 7123—5-room modern duplex; gas heat. WEb. 1453R.
TULANE, 7125—5 rooms, garage; $52.50; open. Call owner, GA. 7082.
WEBSTER GROVES
BEAUTIFUL ranch house, 3 bedrooms, 2 baths, rathskeller. TErryhill 3-2968.

SUBURBAN PROP.—FURNISHED

KIRKWOOD
LARGE HOUSE—2-car garage; furnished; near Kirkwood. RO. 9437.
UNIVERSITY CITY
TRINITY, 910—Bungalow 6 rooms, sunroom, furnished or unfurnished; automatic heat. PA. 8269.

Every classified want ad in the Post-Dispatch today is a message for some reader.

HOUSES, FLATS, ETC. FOR RENT, FOR COLORED

CORA, 1925A—5 nice, large rooms, bath, furnace; $25. BRUNE, 722 Chestnut.
EVANS, 4651—4 splendid clean rooms, bath, furnace; best condition; open; $24.

BUSINESS PROPERTY FOR RENT

FACTORY BUILDING — 40'x200'; 8000 square feet floor space, modern in every respect; located main line Mo. Pacific R. R.; 75 miles west of St. Louis; very reasonable terms. Inquire Berger Commercial Club, Berger, Mo.
CENTRAL
13TH AND CHOUTEAU—Ideal ground floor for any purpose; 2d floor, 4 sides, light, elevator, sprinkler, heat.
SOUTH
COAL YARD—Office, scale and railroad switch. 4565 De Tonty.
LIVINGSTON, 5822—Best location for confectionery. RO. 4222. FR. 7067.
STORE—Good for shoe repair, barber, beauty shop. RI. 7195.
SOUTHWEST
MACKLIND, 4905 (at Nottingham)—Heat furnished, 50"x17", $30 month. FL. 1604.
WEST
DELMAR, 6640—Choice store; 22x60; by 10c stores; heat, parking. JE. 6863.
SUBURBAN
600 FT. Highway 66, frontage; 10 miles west city limits. VAlley Park 98F12.

REAL ESTATE

REAL ESTATE—WTD. TO BUY

WILL purchase for cash any type of real estate, large or small, and also Deeds of Trust; immediate answer. HI. 2488.
BUILDING—City or county, about 5000 sq. ft., buy or rent. FR. 5370.
CASH FOR YOUR PROPERTY—No commission. Box O-125, Post-Dispatch.

SUBURBAN SALES

HOUSE—20 acres, New Halls Ferry rd. A. Aubuchon, R F D No. 1, Florissant, Mo.
CITY OF LADUE
SPLENDID 6-room residence. 14 Daniel rd. See owner.
KIRKWOOD
FOR ANY TYPE PROPERTY SEE THE TRUST CO. OF KIRKWOOD.
LEMAY
WACHTEL, 780—Modern frame bungalow, finished attic; 75-ft. lot. RI. 0321J.
NORMANDY
NEW 3-room house; full price $1400 cash; needs bath. 8000 Florissant rd. on Walker.
PINE LAWN
BUNGALOW—6-room; must sell at once; bargain. WIn. 1622.
WEBSTER GROVES
FOR Webster sales and rentals, see FIRST NATIONAL REALTY, RE. 3881.
CALL WEBSTER GROVES TRUST CO. to buy or rent suburban property.
LOTS—Electricity, water, sewer in; reasonable. Owner, 521 Edgar ct., Webster.
TREMBLEY-WILSON R. E. & LOAN CO. Phone RE.0308 for Webster map and list

FLATS, APARTMENTS FOR SALE

WEST
ART HILL PL., 1042A—Corner 5-5; modern; 10 fruit trees; near Forest Park.
RIDGE, 6208 — Flat, single, beautiful; decorated; real buy; $2900. EV. 1838.

RESIDENCES FOR SALE

WEST
FIVE ROOMS, bath, near Sherman Park, St. Mark's parish, 40x140, price $4200. FR. 0973.

REAL ESTATE—FOR COLORED

$1800—TERMS.
1628 Stockard, Richmond Heights; 4-room brick. HI. 8870. (*)
SPRUCE, 2119—2-family; real buy; $750. HI. 8870.

FARM LANDS

ILLINOIS
DO BUSINESS with a dependable firm. Robert Rosenthal Real Estate, 223 S. Buchanan, Edwardsville, Ill., 525.

FINANCIAL

MONEY WANTED

VACANT LOTS
All improvements in; in best section of Southwest St. Louis; now being rapidly developed; 3-for-1 security; will pay reasonable commission for short-term loan. Box K-261, Post-Dispatch.

HOUSEHOLD GOODS

ANDIRONS—Screens, tools, electric logs, Sherman Park, 5040 Easton. Open eves.
BEDROOM, living room, breakfast suites, Oriental rugs, oil paintings, Frigidaire. 6249 Rosebury, 2d floor. CA. 6829.
COAL RANGES—Cook stoves, combination ranges, oil heaters, bungalow ranges, cannon stoves. Sherman Park Furn., 5040 Easton. Open evenings.
ELECTRIC RANGE—Demonstrator, popular make; sacrifice. Ferguson, 3601 N. Grand, JE. 7600.
FURNITURE—LAMPS, CHAIRS, R. R. SALVAGE, 1009 S. 7TH. GA. 9192.
GRANDFATHER CLOCK — Westminster chimes, walnut case, $275. 6158 Kingsbury.
LIVING-ROOM—3 rugs, Magic Chef, utility table and miscellaneous; no dealers. 2801 S. 18th. LA. 5847.
OIL CIRCULATORS—Duro-Therm. International; $29.75; $1 per week. S. & L. Co., 4131 Easton av. Open eves.
OIL CIRCULATOR—'40; popular makes; 40 pct. off. 5209 S. Grand. RI. 2230.
ROLLAWAY BED—Brand new, coil springs with mattress, $12.95; regular price $18.50. Ferguson, 3601 N. Grand. JE. 7600.
VACUUM—Hoover, late beater and headlight; sacrifice. Cordes, MU. 2528.
WASHERS — Maytag, Easy, ABC, Thor, floor samples and reconditioned; $12.50 up. Gaertner Electric, 3521 N. Grand.
WASHERS—New ABC, Maytag, 40 pct. off. Dealer, 5207 S. Grand. RI. 2230.

ANTIQUES FOR SALE

ANTIQUES—INDIAN JEWELRY
Clayton and Clarkson rds., St. Louis Co.

AUTOMATIC REFRIGERATORS

FLOOR SAMPLES Hot-Point refrigerators and ranges; must sell. Stanley, 5069 Delmar.
FRIGIDAIRE—G. E., Westinghouse, Kelvinator, $35 up. Gaertner, 3521 N. Grand
FRIGIDAIRE—G. E., Kelvinator; others; $29.50 up. Milton Co., 3504 N. Grand.

HOUSEHOLD GOODS WANTED

HIGH price, furniture, linens, dishes, bedding, utensils, rugs. Molloff. GO. 7470.
SPOT CASH — Furniture, rugs. 2406 S. Broadway. Riley, PR. 7671.

FOR SALE—WANTED

ANIMALS FOR SALE

SETTER—Llewellyn; 4 years old; male; broke; cheap. 2700 Gravois.

BICYCLES FOR SALE

BICYCLES, BOYS', GIRLS'; NEW, USED. Reasonable. 5455 Gravois. RI. 9330.

BOATS AND MOTORS FOR SALE

OUTBOARD aquaplane and motor, 1939, 16-h. p. Neptune. Hauser. RO. 9842.

BUILDING MATERIAL

AALCO for PRICE AND DELIVERY; LUMBER, BRICKS, DOORS, ETC. 3130-44 LACLEDE. NE. 3100. 1301 CHOUTEAU. GA. 6655.
BUILDERS, attention; cut price on built-in kitchen cabinets. HI. 5947.
BRICK—Hard shale, 200,000 unclean, $3.50 M. General Wreck, LA. 0190.
STORM SASH — 28 in. x 55½ in., $1.70 each; rock wool insulation, 65c sack; 132 stock size storm sash ready for delivery. JE. 2020. 4300 Nat. Bridge.
9,000,000 BRICK—Cleaned, loaded. Bullard, 1511 Hickory. CH. 4965.

CLOTHING WANTED

HIGH CASH PRICES FOR MEN'S SUITS, pants, shoes, ladies' clothing; also old gold. Call CAbany 5206, auto calls.

CLOTHING FOR SALE

ERMINE COAT—Long, latest style, beige, $200; gold dinner dress, size 20½. Box Y-287, Post-Dispatch.

HEATING EQUIPMENT FOR SALE

FURNACE—Large steel American, large cast iron furnace; radiators, boilers, pipes. A. F. Smith Jr. Heating & Stoker Co., 3237 Chouteau, FR. 7772.
STOKER—Bargain; home size; like new; guaranteed; Minneapolis-Honeywell controls. Call ST. 2836.

HEATING EQUIPMENT WANTED

FURNACE OR BOILER Wtd.—Cash. FR. 7772, 3227 Chouteau.

HORSES AND VEHICLES

SADDLE HORSE—5 gaited; black gelding. Barker Motor Co. HI. 2123.
SPAN of work mules; well matched; good condition. 6748 Page.

MACHINERY FOR SALE

KOHLER light plant, fully automatic, 800 watt, model A-21, 110 volts a. c., CH. 7375.

MISCELLANEOUS WANTS

WILL PAY cash for your old transit-level or Alidade. Box Y-35, Post-Dis.

MISCELLANEOUS FOR SALE

CHRISTMAS TREES.
Choice spruce and balsam selected trees; carload lots only; attractive prices. Write the Consolidated Lumber Corporation. P. O. Box 84. Station B. Montreal, Canada.
ANYTHING in used pipe, iron. 3727 Chouteau. Wolff Pipe & Iron. GR. 3660.
CHAIRS—Tables, large quantities; rented. NATIONAL CHAIR, 412 N. 4th. CE. 0160
LANTERNS—Brackets, candlesticks, wood baskets. Schafermeyer, 923 Franklin.
LARGE quantity yellow pine shavings free; easy facilities for loading trucks. Call immediately. American Car and Foundry Co., 2800 DeKalb st.
ONE 4x8 POOL TABLE—Good condition. 4569 Pope avenue.
STRUCTURAL IRON—Pipe, boilers, tanks, from riverfront. Gillerman, CE. 0825.
WALLBOARD—3-16, $2.25 100 sq. ft.; ½-in. insulation board, $3.35 100 sq. ft. Get our prices on storm sash. JE. 2020. 4300 Natural Bridge.

MOTORCYCLES FOR SALE

'41's NOW HERE, used models cheap. Domyan, 711 S. 10th, E. St. Louis, Ill.

OFFICE FURNITURE & EQUIPMENT

NEW 4-drawer steel filing cabinet, $12.95 each. Phone GRand 3752.

STORE FIXTURES FOR SALE

BAR, RESTAURANT, MEAT MARKET FIXTURES, NEW AND USED. BENSINGER, 1007 MARKET ST.
DISPLAY CASE — 12 ft., electric complete; make offer. CH. 6540.
FIXTURES—ALL KINDS — BARGAINS. HOUSHE OF RICKENSOHL, 827 N. 8th.
GROCERY FIXTURES — Electric case; make offer, GA. 7664.

TYPEWRITERS, APPLIANCES

STANDARD MAKE RENTALS—Reasonable. Fletcher, 806 Pine. MAin 0843.
RENT 3 months, $4; apply on purchase. WOODSTOCK, 7 N. 7th. GA. 0641.
COMPTOMETERS — Rentals. Calculating Service Co., 214 N. 6th. MA. 4584.
TYPEWRITER AND TABLE—3 months' rent, $5. National. GA. 3344, 609 Pine.
RENTALS low; sold 75c week. Withington, Inc., 203 N. 10th. GA. 1665.

WATCHES AND JEWELRY

CASH for old gold, diamonds and antique jewelry. KARST-FRITON, 121 N. 7th st. AT PINE.
CASH — Old gold, broken jewelry, silver, kodaks, diamonds. Millers, 111 N. 6th.

USED AUTOMOBILES

PONTIAC—'36, beauty, best buy in town, 1938 S. Vandeventer.

WANTED

ALL AUTOS bought, cash; we need them. KLINK, 2213 S. Grand. PR. 8922.
AUTOS Wtd.—50; just starting, pay cash. RO. 8579. 4593 Easton.
AUTOS Wtd.—Any condition, for wrecking and salvage. FO. 5976.
AUTOS Wtd.—Bring title, get cash. Ost Motor. 3710 S. Kingshighway. FL. 6580.
HIGH cash prices, all makes. See us last. GRAND MOTORS, 1651 S. Grand.GR.9994
LIKE TO BUY equity in '37 or '38 coach; individual. PR. 8615.
WE pay high prices for late cars; bring title. Schultz, 718-30 N. Kingshighway.
ALL makes and models for salvage. We pay high cash prices. RO. 9090.

AUTOS AND TRUCKS FOR RENT

TRUCKS—For rent, without drivers, stake or panel bodies; low rates. GA. 3131.

CABRIOLETS FOR SALE

PACKARD 6—1940, cream color; fully equipped; 8000 miles. 3201 Morganford.

COACHES FOR SALE

FORD—L-4 Tudor; trunk; good condition; new paint; reasonable. 4642 Evans.
OLDSMOBILE—1939 coach, private owner, 13,000 miles, car at Pemberton's, 1634 Tower Grove.

'37 PLYMOUTH, $325
2-door sedan. A very nice car at this low price. Hurry.
Arthur R. Lindburg, Inc.
STUDEBAKER DISTRIBUTOR
Grand and Lindell JE. 8850

PLYMOUTH—1934 de luxe coach, clean as a whistle; must sell; terms to right party. 5776 McPherson.
PONTIAC—'40, 6-cylinder, white side wall tires; low mileage. MU. 8873.

5 '37 STUDE'S, $275
Choice; coaches and sedans; all in first-class condition; some have radios and heaters. We trade.
Arthur R. Lindburg, Inc.
STUDEBAKER DISTRIBUTOR
Grand and Lindell JE. 8850

COUPES FOR SALE

BUICK — '40 coupe; 8000 miles; radio, heater; $695; terms. 2213 S. Grand.
FORD—1930 coupe; excellent condition; real bargain. 6314 Ella.
MERCURY—1940, 4-pass. coupe, heater, radio, white wall tires, private owner. Phone CH. 6660.

'36 PLYMOUTH, $195
Coupe. Very classy little car; runs and looks like new. We'll trade, too.
Arthur R. Lindburg, Inc.
STUDEBAKER DISTRIBUTOR
Grand and Lindell JE. 8850

'34 PLYMOUTH, $125
Sport coupe; very nice car in perfect condition. See it today.
Arthur R. Lindburg, Inc.
STUDEBAKER DISTRIBUTOR
Grand and Lindell JE. 8850

SEDANS FOR SALE

CHEVROLET—1939, 4-door, A1 condition; radio, heater; $550. PR. 4359.

New Hudsons, 1940 Models
Super de luxe sedans, $1250 cars, 6 left; $845; we trade high; terms. GR. 0220. Factory Dealer. 3900 Gravois.

PACKARD 8—1938, 4-door touring, radio, heater; A1 condition; private owner; reasonable. 501 Dover. RI. 5249W.
PLYMOUTH—1940 de luxe sedan; bargain; must sell. 9405 La Verne. Affton. FL. 2047.
PLYMOUTH—'37 tudor touring sedan; owner, HI. 1421.
PONTIAC—'36, excellent shape, heater; $275; owner. NEwstead 1671.

5 '38 STUDE'S, $445
4-DOOR TOURING SEDANS
Very specially priced; all in A1 condition; some have radios and heaters.
Arthur R. Lindburg, Inc.
STUDEBAKER DISTRIBUTOR
Grand and Lindell JE. 8850

USED TRUCKS FOR SALE

FORECLOSURE SALE!
"Ready-for-Service" trucks at practically your own price. Just pay balance due.
Chev. '36 1½-ton, hydraulic dump —$295
Chev. 37 1½-ton, hydraulic dump — 325
Ford '36 1½-ton, hydraulic dump — 325
Dodge '36 panel — — — — — 175
AETNA MOTOR DEPT., 1029 N. GRAND

CHEVROLET—1½-ton 1936, long wheel base; A1 condition; bargain. 3819 Forest Park.
G. M. C. ½-ton, express body; 1936; cheap. 3819 Forest Park.

LOANS ON AUTOMOBILES

SEE Southwest Bank first for $100 and up; bank credit and low rate to earners; year to pay; prompt, polite service. PR. 5200.

BRITISH PLANES BOMB TURIN AND CITY IN SARDINIA

Italy Says Bombs Fell Near 3 Hospitals and Killed 9 Persons in House—Started Fires.

ROME, Nov. 9 (AP). — British planes bombed Turin in northern Italy and Cagliari in Sardinia last night, the Italian high command announced today. Ten persons were reported killed and several injured.

The communique said:

"During an enemy air raid on Turin, bombs fell near a maternity hospital, San Luigi Sanatorium, a military hospital, and barracks, killing one person, injuring some and causing damage. A bomb hit a house between Moncalieri and Cambiano, killing nine persons and injuring several. A few small fires were put out quickly.

"An enemy air raid on Cagliari caused neither casualties nor damage."

The Rome newspaper Il Giornale d'Italia announced that a "tremendous air bombardment of England and its allies" would be launched as an immediate reprisal for the killing of civilians in British air raids on Italy. "The Italian air reprisal on the positions of the English and their allies (which include Greece) will be quickest and really formidable," the paper asserted.

Il Lavoro Facista said "English and pro-English peoples including Greeks and Levantines" were among those on whom the reprisals would be made.

(The Levant is the Eastern Mediterranean and the coasts of Syria, Asia Minor and Egypt.)

BRITAIN BARS CHRISTMAS TOYS FROM U. S. ON ITS VESSELS

NEW YORK, Nov. 9 (AP).—Plans of toy industry executives to send a large shipment of toys to British children as Christmas gifts were abandoned yesterday after the British Ministry of Shipping decided cargo space in English vessels was too valuable for such a purpose.

Undaunted, the committee is working on a plan now for a toy exhibition at which refugee children will be invited to select one toy each for mailing to a friend in the war zone.

The Ministry of Shipping's rulings, they decided, had no bearing on toys sent through the mails by private individuals.

MUSICAL INSTRUMENTS FOR SALE

FIANO—Beautiful small model, as new; owner transferred; low payments to keep up. Box B-111, Post-Dispatch.

SPINETS — $125; cost $300; like new; upright $10. Kemper, 3756 S. Broadway.

RENT A PIANO — $2.50 month. Kieselhorst. Open evenings. 5816 Easton.

RADIO

PHILCO, RCA, ZENITH, NEW 1940 CONSOLE COMBINATIONS; 40 to 50 PCT. OFF. DEALER, 5309 S.GRAND. RI.2230

Rules and Regulations

The Post-Dispatch reserves the right to classify ads under appropriate headings.

The Post-Dispatch reserves the right to revise or reject advertisements or to retain answers to any box number advertisement. If this right is exercised, the amount paid for the advertisement will be refunded to the advertiser.

It is agreed that the liability of the Pulitzer Publishing Company in the event of failure to publish an advertisement for any reason, or in the event that errors occur in the publishing of an advertisement, shall be limited to the amount paid by the advertiser

Phone MAin 1111
Ask for an Adtaker

Crossword Puzzle

ACROSS
1. Aeriform fluid
4. Seed covering
8. Let it stand
12. Cereal grass
13. List
14. Wreath bearing a knight's crest
15. Part of a curve
16. Encourage
17. Guiding strap of a harness
18. Disease common in the Orient
20. Interpret: archaic
21. Greek letters
22. Small room
24. Carries: colloq.
26. Emit light and heat
27. Mohammedan religious teacher
28. South African plant
32. Constellation
33. Cut thin
34. Negative
35. Save
37. Icelandic tale
38. Surfeit
39. Pintail ducks
40. Hinder progress by lack of wind
43. Agitate
44. Jewish month
45. Short arias
49. Fish of the cod family
50. Periodic movement of the sea
51. Ancient wine vessel
52. Ready to receive customers
53. Chilled
54. Range of knowledge
55. Existed
56. Scotch land tax
57. Finish

DOWN
1. Snatch
2. Northernmost point of the Isle of Man
3. Exudation
4. Oriental wagons
5. Garments
6. Roman road
7. Purple stripe indicating the rank of a Roman senator
8. Griefs
9. Forest growths
10. Slur over
11. Article of belief
19. Short piece in a newspaper
23. Be defeated
24. Soapy-feeling mineral
25. Butter substitute
26. Sauce for meats
28. Full of color
29. Attempt
30. Deposit of mineral
31. Philippine natives
33. Vend
36. Triangle with unequal sides
37. Give out
39. Horses
40. Under
41. Run away secretly
42. More cunning: colloq.
43. Lateral boundaries
46. Cereal
47. So may it be
48. Finely divided rock

C	A	S	H		A	D	A	M		A	R	M		
A	L	E	E		M	E	T	E		L	E	A		
D	I	A	L		O	V	E	R	A	L	L	S		
I	N		P	E	R	I		E	L	I	A	S		
Z	E	D		L	A	S	S		P	E	T			
		A	B	I	L	E	N	E		S	I	T		
P	A	N	I	C		S	O	L	E		V	A		
A	C	E	T	I	C		W	A	I	T	E	R		
R	A		E	T	A	H		P	R	E	S	S		
A	N	T		S	P	O	U	S	E	S				
	T	O	O		S	A	N	E		T	O	Y		
S	H	O	R	E		R	I	D	E		M	E		
T	O	T	E	M	I	S	T		A	R	E	A		
O	I	L		I	N	E	E		R	U	N	S		
A	D	E		R	A	N	D		N	E	S	T		

Solution Of Yesterday's Puzzle

Actress Here

—By a Post-Dispatch Staff Photographer.

MISS MARY BETH HUGHES

HOLLYWOOD film actress and a native of Alton, Ill., who arrived yesterday to visit her grandmother, Mrs. Flora M. Lucas, 6151 Waterman avenue, for several days. Miss Hughes appeared in "The Great Profile" opposite John Barrymore.

NELSON ROCKEFELLER TENTH ON HIS DRAFT BOARD'S LIST

Questionaire Mailed to U. S. Coordinator of Relations Among American Republics.

NORTH TARRYTOWN, N. Y., Nov. 9 (AP).—Local draft board 746 has mailed questionaires to the first 50 registrants on its list and No. 10 went to Nelson A. Rockefeller.

The son of John D. Rockefeller Jr. is President Roosevelt's coordinator of commercial and cultural relations among American republics. He is married.

Movie Time

AMBASSADOR

"The Mark of Zorro," starring Tyrone Power with Linda Darnell, at 12:24, 3:38, 6:52 and 10:06; "Too Many Girls," featuring Lucille Ball, Richard Carlson and Ann Miller, at 10:56, 2:10, 5:24 and 8:38.

FOX

"A Dispatch From Reuters," starring Edward G. Robinson with Edna Best, at 12:23, 3:58 and 7:43; "Blondie Plays Cupid," featuring Penny Singleton and Arthur Lake, at 11:15, 2:50, 6:35 and 10:15; stage show, featuring Donald Novis, at 2, 5:35 and 9:25

LOEW'S

"The Great Dictator," starring Charlie Chaplin with Paulette Goddard and Jack Oakie, at 10:44, 1:28, 4:12, 6:56 and 9:40.

MISSOURI

"Seven Sinners," starring Marlene Dietrich with John Wayne, at 12:30, 3:40, 6:50 and 10; "Hit Parade of 1941," with Kenny Baker and Frances Langford, at 2:15, 5:25 and 8:35.

ST. LOUIS

"Youth Will Be Served," starring Jane Withers with Jane Darwell and Robert Conway, at 2:54, 7:22 and 10:16; "The Devil's Pipeline," starring Richard Arlen and Andy Devine, at 1:48, 6:16 and 9:10; "Flag of Humanity" (short subject), at 1:05, 5:33 and 8:27; "Ragtime Cowboy Joe," at 4:35.

MARTIN OPPOSES ADJOURNING WHILE IN 'EMERGENCY'

House G.O.P. Leader Says He Will Fight Any Move Such as Democrats Discuss.

WASHINGTON, Nov. 9 (AP).—Representative Martin of Massachusetts, House Republican leader, said today that he would oppose adjournment of Congress "as long as there is an emergency."

Martin and some other Republican leaders have insisted since early last summer that Congress remain in session.

Since the election, Democratic leaders have discussed the possibility of adjourning, possibly next week.

Leaders Said to Be Working to Keep Willkie Clubs Active.

NEW YORK, Nov. 9 (AP).—Leaders of the Willkie-for-President clubs are reported working to keep the organizations going, but pending word from the Republican standard bearer, they did not know what role they might play during the next four years.

Wendell L. Wilkie has been advised of the clubs' continued activity, his associates said last night, and has not expressed any opinion on the situation.

Willkie conferred yesterday with Senator Robert A. Taft (Rep.), Ohio, Samuel F. Pryor Jr., Republican campaign manager for the East, and other party leaders. Pryor was reported authoritatively to have told Willkie that a business pickup created by the defense program had played a part in President Roosevelt's victory.

AMUSEMENTS

ICE FOLLIES of 1941
Direct From Hollywood
LAST TIME TONITE, 8:30
ARENA
25 ACTS
65 STARS
36 BEAUTIES
ALL NEW
All Seats Reserved—75c, $1.25, $1.75; Box & Rail Seats, $2.25

Leading Theatre of St. Louis American Market at Seventh — LAST TWO TIMES
TONIGHT: 8:30—56c, $1.12, $1.68, $2.24, $2.80
MAT. TODAY at 2:30 56c, $1.12, $1.68, $2.24
Good Seats for Both Performances
SAM. H. HARRIS Presents the Moss Hart and Geo. S. Kaufman Sensation
"THE MAN WHO CAME TO DINNER"
with CLIFTON WEBB

MUNICIPAL AUDITORIUM
TONIGHT AT 8:30
SAINT LOUIS Symphony Orchestra
VLADIMIR GOLSCHMANN, Conductor
ARTUR RUBINSTEIN
PHENOMENAL PIANIST
Tickets. Mat., 75c, $1.00, $1.50, $2.00, $2.50. Eve., $1, $1.50, $2, $2.50 at Symphony Box Office (Auditorium) and Aeolian Co.

ICE HOCKEY
TICKETS NOW ON SALE
Reserved Seats at ALL Prices
Make Your Reservations Today
ARENA, STerling 2500
Liggett's, 7th & Washington, GA. 2926
Season Opens, Sun., Nov. 10, 8:30 P. M.
FLYERS vs. KANSAS CITY
Auto stickers available at your neighborhood Standard and Shell Service Stations

ITALIANS REPORT ROUTING BRITISH UNITS IN AFRICA

Also Say That in Air Fight Over Mediterranean English Plane Was Downed Two Damaged.

ROME, Nov. 9 (AP).—The Italian high command communique today said that during a reconnaissance flight in the central Mediterranean "our planes engaged in a fight with enemy pursuit planes, shot down one enemy plane, and seriously damaged two others."

"In North Africa," the communique went on, "enemy mechanized units were put to flight by our advance units.

"The enemy air force bombed Tobruk, injuring one person and causing slight damage, and the residential section of Derna, where nine were killed and 26 wounded and slight damage was caused.

"In East Africa a raid by the enemy's fighter planes was driven off and one British plane was shot down."

SLEET STORM HALTS 300 CARS

RICHFIELD SPRINGS, N. Y., Nov. 9 (AP).—State police reported about 300 automobiles stalled or ditched last night by a sleet storm in a 25-mile stretch east of this village.

The storm followed snows which left a blanket as deep as four to six inches in Northern New York.

AMUSEMENTS

6th & CHESTNUT MAIN 2651
GARRICK
ENTIRE NEW TRAVELING Burlesque
MARGIE HART
BEAUTIFUL FIERY RED HEAD
With STINKY FIELDS & SHORTY McALLISTER Your FAVORITE COMICS
ALL NEW GIRLS
30¢ CONTINUOUS MATINEES 12:15 to 5 P.M. EVENINGS AT 8:30 ALL SEATS RESERVED
tonite MIDNITE FROLIC at 12

—COMING TOMORROW, 2:45 P. M. AT—
MUNICIPAL AUDITORIUM
Headliners of Stage, Screen, Concert and Radio
RAYMOND MASSEY
Star of "Abe Lincoln in Illinois"
JOHN B. KENNEDY
News Commentator, National Broadcasting Co.
ST. LOUIS SYMPHONY ORCHESTRA
Vladimir Golschmann, Conductor
"BALLAD FOR AMERICANS," thrilling musical novelty
BOB LAWRENCE, soloist—Chorus of 60
JACOB SCHWARTZDORF, Director
ADMISSION FREE! PUBLIC INVITED! NO TICKETS REQUIRED!
Under Auspices of UNITED CHARITIES

26,361,762 FOR ROOSEVELT AND 21,876,719 FOR WILLKIE

Figures of Latest Tabulation; Vote for Minor Party Candidates to Increase Total.

WASHINGTON, Nov. 9 (AP).—The total of votes cast for President Roosevelt and Wendell L. Willkie in Tuesday's election amounted to 48,238,481 in today's latest unofficial tabulation, indicating that the final presidential count, covering also minor party candidates, would be close to 50,000,000. The final 1936 total was 45,647,117.

The latest tabulation showed that President Roosevelt received 26,361,762 votes and Willkie 21,876,719 in 120,620 of the country's 127,245 voting units, making Roosevelt's plurality 4,485,043.

The electoral vote standing remained unchanged with the President having 449 electoral votes from 38 states and Willkie 82 from 10 states.

WIDOW CONVICTED IN KILLING OF MAN SEEKS HIS INSURANCE

Mrs. Alice Austin Sues Government on War Veteran's Policy.

Suit to collect on a $10,000 World War veteran's insurance policy issued to Earl Austin was filed against the United States Government in United States District Court in East St. Louis yesterday in behalf of his widow, Mrs. Alice Austin, who is serving a 14-year term at the Dwight (Ill.) Reformatory for his murder March 20 last year.

Austin, a National Youth Administration superintendent living at Cave-in-Rock, Ill., was killed by explosion of a dynamite bomb wired to his truck.

ROLLER SKATE Big Crystal Rink
3411 COOK FR. 4220
Open Nitely, Saturday and Sunday Afternoons. Private Parties Chartered —11 P. M. to 1 A. M.

PHOTOPLAY THEATERS

NOW! 2nd LAUGHING WEEK!
CHARLIE CHAPLIN The Great DICTATOR
CONTINUOUS PERFORMANCES
Come any time and see a complete show. Doors open 10 A. M. PRICES: Matinees 75c; Evenings $1.10. Children (all Matinees) 28c (including all taxes.)
LOEW'S

STATE APPROPRIATIONS URGED AT CHILD WELFARE SESSIONS

Speakers at Southwest Regional Conference Here Agree All Areas Need More Funds.

Final sessions of the Southwest regional conference of the Child Welfare League of America, participated in by 500 persons from 11 states, were held today at the Coronado Hotel. Three separate meetings dealt with increasing services to children, methods of citizen participation in child welfare, and co-ordination of community resources for children.

Participants in the discussions included W. A. Hecker, assistant superintendent of schools at Indianapolis; Mrs. Lillian McDermott, referee of the Juvenile Court, Little Rock, Ark.; Mrs. Frederick Eiseman, a member of the St. Louis County Social Security Commission; A. H. Stoneman, superintendent Kansas Children's Home and Service League, and State Senator George Rozier, of Perryville.

Speakers agreed yesterday that legislative appropriations should be made for child welfare and that additional funds were needed for that purpose in every state. Other sessions yesterday were devoted to the program of the Child Welfare League of America and problems of work with young children.

CAESAR'S
North St. Louis' Most Popular Restaurant
Enjoy Fine Foods at Less Cost Than Eating at Home
SUNDAY & Also ARMISTICE DAY
TURKEY
COMPLETE DINNER 50c
N. KINGSHIGHWAY, 4030
3 Blocks North of Natural Bridge

PHOTOPLAY THEATERS

ROLLER SKATE Chouteau Rink
1435 CHOUTEAU GA. 2048
Open Nitely, Saturday and Sunday Afternoons. Private Parties Chartered —11 P. M. to 1 A. M.

ROLLER SKATE LORELEI RINK
4525 OLIVE FO. 2215
Open Nitely, Saturday and Sunday Afternoons. Private Parties Chartered —11 P. M. to 1 A. M.

THANKS A MILLION!
To Our Million Friends for Their Patronage During Our First Year.
Celebrate Our 1ST ANNIVERSARY with Us This Week
ST. MORITZ GRILL
Fine Foods and Fancy Drinks
413 N. 8th St. GA. 2074
FELIX AND GUY

PHOTOPLAY THEATERS — PHOTOPLAY THEATERS

RITZ · ESQUIRE · NORSIDE · VARSITY
3147 S. GRAND — CLAYTON at DIE BEND — GRAND at NAT BRIDGE — 6618 DELMAR
OPEN 1:30—25c TILL 6
Joyous Musical Show!
MICKEY ROONEY JUDY GARLAND
With Paul Whiteman & Band
"STRIKE UP the BAND"
PLUS FLORENCE RICE BARTON MacLANE IN 'THE SECRET SEVEN'
Park Free—Esquire-Norside-Varsity

OPEN 1:30 UPTOWN 4938 DELMAR 25c TILL 6:00
JAMES CAGNEY ANN SHERIDAN
CITY FOR CONQUEST
Plus 2nd Feature
LEW AYRES ★ RITA JOHNSON
'GOLDEN FLEECING'

20¢ TILL 6 EMPRESS OLIVE AT GRAND 25¢ AFTER 6
OPEN 11:30 A.M.
★ LORETTA YOUNG ★ MELVYN DOUGLAS
HE STAYED FOR Breakfast
Plus The Bumsteads' Newest Riot
Penny SINGLETON ★ Arthur LAKE
'BLONDIE HAS SERVANT TROUBLE'
FREE PARKING

WATCH FOR! James Roosevelt
PASTOR HALL
COMING!

FOR GREAT ENTERTAINMENT ALWAYS . . .
FANCHON & MARCO
ST. LOUIS AMUSEMENT CO. THEATRES!

AMBASSADOR 25c 10 A. M. 'til 2 P. M. — TYRONE POWER "THE MARK OF ZORRO!" Linda Darnell, Basil Rathbone — Lucille BALL • Ann MILLER Frances LANGFORD 'TOO MANY GIRLS!'
FOX 26½c 11:15 A.M. 'til 1 P. M. (Plus Tax) | 44½c After 6 P. M. — DONALD NOVIS • IN PERSON! With His Own Big Fun and Frolic Stage Revue — Plus 2-Hit Films — "BLONDIE PLAYS CUPID!" EDW. G. ROBINSON 'Dispatch From Reuters!'
MISSOURI Opens 12 Noon Starts 12:30 P. M. — MARLENE DIETRICH "7 SINNERS!" Hugh Herbert • Ann Miller 'Hit Parade—1940!'
ST. LOUIS Open 12:30—Start 1 PARK FREE! — JANE WITHERS, "YOUTH WILL BE SERVED" Dick Arlen-Andy Devine, "DEVIL'S PIPELINE" EXTRA! Technicolor, "Flag of Humanity." KID SHOW! TODAY ONLY! "King Royal Mounted." 3:55, "Junior G-Men." 4:15. EXTRA! J. M. Brown, "Ragtime Cowboy Joe." 4:30.

AT NO ADVANCE IN ADMISSION PRICES!
HI-POINTE 1001 McCAUSLAND — LINDELL GRAND AND HEBERT — RIO 5566 N. RIVERVIEW — SHADY-OAK HANLEY and FORSYTHE — WEST-END 4819 DELMAR
James STEWART • Rosalind RUSSELL • Charlie RUGGLES
'No Time for Comedy'
Tyrone POWER • Linda DARNELL • Dean JAGGER
'BRIGHAM YOUNG, FRONTIERSMAN'

AT NO ADVANCE IN ADMISSION PRICES!
GRANADA 4538 GRAVOIS — SHENANDOAH Grand and Shenandoah — TIVOLI 6350 DELMAR — UNION UNION & EASTON
Errol FLYNN • Brenda MARSHALL • Claude RAINS
'THE SEA HAWK'
Gene RAYMOND-Wendy BARRIE
'CROSS COUNTRY ROMANCE'

AUBERT 4949 Easton — KINGSLAND 6461 Gravois — LAFAYETTE 1643 S. Jefferson — MARVEL Vandeventer & St. Louis
Rosalind RUSSELL • Brian AHERNE • Virginia BRUCE
'HIRED WIFE'
John GARFIELD-Pat O'BRIEN
'FLOWING GOLD'

CAPITOL 6th & Chestnut — 15c — Akim TAMIROFF, 'WAY OF ALL FLESH' Hugh Herbert, 'SLIGHTLY TEMPTED'
CONGRESS 4023 Olive — 20c — 2 COMPLETE SHOWS—OPEN 5, START 5:30! Fonda-Cooper, 'RETURN FRANK JAMES,' Technicolor Judy Canova-Alan Mowbray, 'SCATTERBRAIN'
FLORISSANT Grand & Florissant — Ronald Colman-Ginger Rogers, 'Lucky Partners' Ritz Bros.-Andrews Sisters, 'ARGENTINE NIGHTS'
GRAVOIS Jefferson & Gravois — 2 Shows 6 and 9
MAPLEWOOD 7170 Manchester — PARK FREE
MIKADO 5955 Easton — Mat. 1:00 — 25c to 6
Deanna DURBIN • Robert CUMMINGS • Mischa AUER
'SPRING PARADE'
Shirley TEMPLE • Jack OAKIE • Charlotte GREENWOOD
'YOUNG PEOPLE'
MANCHESTER 4247 Manchester — 15c — Don Ameche-Mary Beth Hughes, '4 Sons' Kent Taylor-Florence Rice, 'GIRL IN 313'
PAGEANT 5851 Delmar — 3 FEATURES! 'GOLDEN GLOVES,' Jean Cagney-Richard Denning J. Edgar Hoover's 'QUEEN OF MOB,' Ralph Bellamy 'TOM BROWN'S SCHOOL DAYS,' Sir Cedric Hardwicke
RICHMOND Clayton & Big Bend — 25c — Fonda-Cooper, 'Return Frank James' Technicolor Judy Canova-Alan Mowbray, 'SCATTERBRAIN'
SHAW 3961 Shaw — LYNN-De HAVILLAND, 'MY LOVE CAME BACK' Akim Tamiroff, 'THE WAY OF ALL FLESH'
YALE 20c 3700 Minnesota — Victor McLaglen, 'SOUTH OF PAGO PAGO' Wm. Holden-Martha Scott, 'OUR TOWN'

AMUSEMENTS

Be Happy—GO GRAND
NEW GRAND 6th. & MARKET
ALL-STAR CAST
Diana Ray, Crystal Aymes, Collette Raft, Tommy Bert Grant, King & Roche, Dracula, Joan & Bill, Texas Jack & Tip
20 CHORUS 20
Mats. 1 to 5 P. M.—30c. Eves. 8:30 P. M. Week Days 40c. Sat. & Sun. 50c. —Tax Included.
Every Monday Nite Radio Talent Hunt
Jess Wedd the HOT SHOWER SENSATION IN THE BRIDE TAKES A BATH
BIG MIDNITE JAMBOREE SATURDAY CALL GA 1423 FOR RESERVATIONS
Burlesk

Toot your own horn for more business — developed economically — through Post-Dispatch Want Ads.

TODAY'S PHOTO PLAY INDEX

BEVERLY	7740 Olive. Free Parking	Jr. G - Men Badges; M. Loy, W. Powell, 'I Love You Again.' J. Shelton, L. Turner, 'We Who Are Young'
Compton	3145 Park	'Ghost Breakers,' Bob Hope, P. Goddard. 'When the Daltons Rode.' Open 5:30
FAIRY	5640 Easton	3 FEATURES! CRAZY AUCTION, 'MY SON IS GUILTY,' BIG STAMPEDE' AND 'CALLING ALL MARINES.'
HI-WAY	2705 N. Flor.	'Scatterbrain.' Judy Canova, 'Tom Brown's School Days,' Fred Bartholomew. Popeye. News. Serial. Open 6. Starts 6:30.
Ivanhoe	3239 Ivanhoe	Olivia De Havilland, Jeffrey Lynn, 'My Love Came Back.' Martha Scott, Wm. Holden, 'Our Town.' Comedy. Popeye.
King Bee	1710 N. Jefferson	'Out West With the Peppers.' Jean Cagney, 'All Women Have Secrets.'
Kirkwood	Kirkwood, Mo.	'Man I Married,' Joan Bennett. 'Ladies Must Live,' W. Morris, R. Lane
Lexington	3408 N. Union	Lucille Ball, Maureen O'Hara, Louis Hayward 'DANCE, GIRL, DANCE' Brian Aherne ★ Rita Hayworth 'THE LADY IN QUESTION'
Longwood	9415 S. Broadway	G. Raft, A. Sheridan, H. Bogart, 'They Drive by Night.' Judy Canova, Billy Gilbert. 'Scatterbrain.'
Macklind	5416 Arsenal	3 Features! 'Grand Ole Opry,' 'Beyond Tomorrow,' 'Young Buffalo Bill.'
Marquette	1806 Franklin	'Queen of the Mob,' R. Bellamy. 'Triple Justice,' G. O'Brien. Cont. 1 to 11.
Maryland	1860 S. 13th	'Fugitive From Justice,' R. Pryor, L. Fairbanks. 'My Son Is Guilty,' Cabot.
McNAIR	2100 Pestalozzi	10c & 20c. Joe Penner, Martha Raye, 'Boys From Syracuse.' Randolph Scott, Kay Francis, 'When the Daltons Rode.' Cartoon
SHENANDOAH	2227 S. Broadway	Ritz Brothers, Andrew Sisters in 'ARGENTINE NIGHTS.' Jimmy Lydon, Cedric Hardwicke in 'TOM BROWN'S SCHOOL DAYS.'
OSAGE	Kirkwood, Mo.	Bob Hope, Paulette Goddard, 'The Ghost Breakers.' Bonita Granville, Wm. Holden, 'Those Were the Days.' 'Information Please.' Cartoon. News. 2 Complete Shows 6 and 9 P. M. Doors Open 5:30, Show Starts 6—25c to 7.
OZARK	Webster Groves	Olivia De Havilland, Jeffrey Lynn 'MY LOVE CAME BACK' Freddie Bartholomew, Cedric Hardwicke 'TOM BROWN'S SCHOOL DAYS' 'BACK TO MISSOURI' and CARTOON Continuous From 2 P. M.—25c to 6
PALM	3010 Union	Greer Garson, Laurence Olivier 'PRIDE and PREJUDICE' at 8:30 JOAN BENNETT and FRANCIS LEDERER 'THE MAN I MARRIED'
PARK	Valley Park, Mo.	A Sheridan-G. Raft, 'They Drive by Night.' C. Romero, 'Lucky Cisco Kid.'
Plymouth	1175 Hamilton	WM. POWELL, MYRNA LOY 'I LOVE YOU AGAIN' Lana Turner, John Shelton 'WE WHO ARE YOUNG'
Princess	2841 Pestalozzi	Lewis Stone, Robt. Young, 'Sporting Blood.' Billie Burke, 'Captain Is a Lady.' Popeye. News.
RIVOLI	6th Near Olive	Ralph Byrd, 'Drums of the Desert.' Lee Tracy, 'Millionaires in Prison.'
U-CITY	6324 Bartmer	M. Carroll, Fairbanks Jr. 'SAFARI' 'Untamed.' Plus Cartoon.
WEBSTER	Hadley & Clinton	Rosemary Lane, 'Ladies Must Live.' Roy Rogers, 'Billy, the Kid. Returns.'
WELLSTON	6226 Easton	ROYAL RUBY GLASSWARE Free—3 Beautiful Cups to Ladies George O'Brien, 'PRAIRIE LAW' Dennis Morgan, 'RIVER'S END' Doors Open 5 p. m. Show starts 5:30.
AVALON	KINGSHIGHWAY AT CHIPPEWA	Open 6—Start 6:45 2 BIG LAFF HITS! Loretta YOUNG ★ Melvyn DOUGLAS 'HE STAYED FOR BREAKFAST' —Plus— 'BLONDIE HAS SERVANT TROUBLE'
COLUMBIA	5257 SOUTHWEST	Ronald COLMAN, Ginger ROGERS 'LUCKY PARTNERS' RITZ BROS. ★ ANDREW SISTERS 'ARGENTINE NIGHTS'
ROXY	5500 LANSDOWNE	Gala 4-Hour Show—7 to 11 P. M. Nothing Shown Twice.
WHITEWAY	SIXTH & HICKORY	Novelty Night. Richard Arlen, Andy Devine, 'Black Diamonds' & 'Ski Patrol'
GEM	St. Johns	MYRNA LOY, WM. POWELL, 'I LOVE YOU AGAIN.' John Shelton, Lana Turner, 'We Who Are Young.' Cartoon.
OVERLAND	Overland, Mo.	Bob Hope, Paulette Goddard, 'Ghost Breakers.' Wm. Holden, Bonita Granville, 'Those Were the Days.' Serial.
DAKOTA	4557 Virginia	BOB HOPE, 'THE GHOST BREAKERS'
STUDIO	6227 Nat. Bridge	William Holden, 'THOSE WERE THE DAYS'
MELBA	Grand and Miami	Ron. Colman-Gin. Rogers, 'LUCKY PARTNERS'
MICHIGAN	7224 Michigan	Melba Only, Jeffrey Lynn, 'MONEY AND THE WOMAN' Michigan Only, Dennis Morgan, 'RIVER'S END.'
CINDERELLA	Cherokee & Iowa	MAUREEN O'HARA, 'DANCE, GIRL, DANCE'
VIRGINIA	5117 Virginia	BRIAN AHERNE, 'LADY IN QUESTION' ADDED ATTRACTION, 'YOUNG AMERICA FLIES'
APOLLO	PARK FREE	Laurence Olivier, GREER GARSON 'Pride and Prejudice'
	De Baliviere at Waterman 1st Show 6:30 P. M.	BOB HOPE, PAULETTE GODDARD 'THE GHOST BREAKERS'
LEMAY	318 Lemay Ferry	Myrna Loy-Wm. Powell, 'I LOVE YOU AGAIN'
SAVOY	Ferguson, Mo.	Lana Turner-J. Shelton, 'We Who Are Young'
MELVIN	2912 Chippewa	Allan Jones, Martha Raye, 'Boys From Syracuse.' Randolph Scott, Kay Francis, 'When the Daltons Rode.'
SOUTHWAY	9736 S. Broadway	Ann Sheridan, James Cagney, 'TORRID ZONE.' Edith Fellows, 'PRIDE OF THE BLUE GRASS.'
O'FALLON	4026 W. Florissant	Maureen O'Hara, Louis Hayward, Lucille Ball
BADEN	8201 N. Broadway	'DANCE, GIRL, DANCE'
ASHLAND	3520 N. Newstead	Judy Canova-Alan Mowbray, 'SCATTERBRAIN'
PAULINE	Lillian & Claxton	Wm. Powell-Myrna Loy, 'I LOVE YOU AGAIN'
QUEENS	4700 Maffitt	Lana Turner-J. Shelton, 'We Who Are Young'
BREMEN	20th & Bremen	Greer Garson, Laurence Olivier, Maureen O'Sullivan 'Pride and Prejudice'
Salisbury	2504 Salisbury	Bobby Jordan-Leo Gorcy, 'That Gang of Mine'
ROBIN	5479 Robin	'CAPTAIN IS A LADY,' Chas. Coburn, Billie Burke. 'SPORTING BLOOD,' Robt. Young, Maureen O'Sullivan.
JANET	6900 W. Florissant	Allan Jones, Martha Raye, Joe Penner 'Boys From Syracuse'
BRIDGE	4889 Nat. Bridge	Randolph Scott, Brian Donlevy 'When the Daltons Rode'
CIRCLE	4470 Easton	Gary Cooper, Jean Arthur, 'THE PLAINSMAN.' Bill Boyd, 'LAW OF THE PAMPAS.'
LOWELL	5039 N. Broadway	Geo. Raft, Ann Sheridan, Humphrey Bogart, 'They Drive by Night.' Robt. Young, Lewis Stone, 'Sporting Blood.'
NORMANDY	7324 Nat. Bridge	Douglas Fairbanks Jr. 'SAFARI' Ray Milland 'UNTAMED'

Get cash for articles not in use. Sell them economically through the Post-Dispatch For Sale Columns.

TH

PART THREE

Hitler

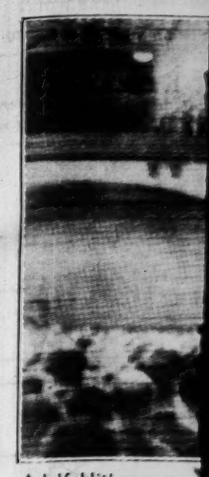

Adolf Hitler, surrou the Munich putsch, "Germany is strong that British bombers picture was received

Strike

Strikers on picket in the industrial ph oxide from which th entered its third we are out.

Strikers at the Alu kerosene stove in

East St.

Miss Elaine Coste drive, Belleville, Temple in East St

OLLER SKATE
ORELEI RINK
5 OLIVE FO. 2215
Nitely, Saturday and Sunday
noons. Private Parties Chartered
P. M. to 1 A. M.

THANKS
A MILLION!
Our Million Friends for Their
ronage During Our First Year,
ebrate Our 1ST ANNIVERSARY
with Us This Week
T. MORITZ GRILL
ine Foods and Fancy Drinks
N. 8th St. GA. 2074
FELIX AND GUY

HOTOPLAY THEATERS
SIDE-VARSITY
OPEN 1:30—25c TILL 6
"STRIKE UP the BAND"
THE SECRET SEVEN'
ide-Varsity
EMPRESS
OLIVE AT GRAND
OPEN 11:30 A.M.
25¢ AFTER 6
RETTA UNG
ELVYN GLAS
'HE STAYED FOR Breakfast'
The Bumsteads' Newest Riot
SINGLETON ★ Arthur LAKE
LONDIE HAS SERVANT TROUBLE'
FREE PARKING

cash for articles not in use.
hem economically through the
Dispatch For Sale Columns.

WILL ROGERS
SAT., STARTS 4:45 ★ 25c to 6
SUN., FROM 1:30 ★ 25c to 2
Advance In Prices!
GABLE-Spencer TRACY
BOOM TOWN
'BUYER BEWARE', CRIME
SN'T PAY—CARTOON—NEWS!

PLAY INDEX
LM
010 Union
Greer Garson
Laurence Olivier
DE and PREJUDICE' at 8:30
BENNETT and FRANCIS LEDERER
THE MAN I MARRIED'
RK
Park, Mo.
A Sheridan-G. Raft, 'They Drive by Night.' C. Romero, 'Lucky Cisco Kid.'
mouth
Hamilton
WM. POWELL
MYRNA LOY
I LOVE YOU AGAIN'
Turner
Shelton
'WE WHO ARE YOUNG'
ncess
Pestalozzi
e. News.
Lewis Stone, Robt. Young, 'Sporting Blood.' Billie Burke, 'Captain Is a Lady.'
OLI
ear Olive
Ralph Byrd, 'Drums of the Desert.' Lee Tracy, 'Millionaires in Prison.'
CITY
Bartmer
M. Carroll Fairbanks Jr. 'Untamed. Plus Cartoon.
'SAFARI'
STER
y & Clinton
Rosemary Lane, 'Ladies Must Live.' Roy Rogers, 'Billy, the Kid, Returns.'
LSTON
Easton
ROYAL RUBY GLASSWARE
ee—3 Beautiful Cups to Ladies
George O'Brien, 'PRAIRIE LAW'
Dennis Morgan, 'RIVER'S END'
Open 5 p. m. Show starts 5:30.
AVALON
KINGSHIGHWAY AT CHIPPEWA
Open 6—Start 6:45
2 BIG LAFF HITS!
Loretta YOUNG ★ Melvyn DOUGLAS
HE STAYED FOR BREAKFAST'
—Plus—
ONDIE HAS SERVANT TROUBLE'
OLUMBIA
5257 SOUTHWEST
onald COLMAN Ginger ROGERS
LUCKY PARTNERS'
TZ BROS. ★ ANDREW SISTERS
'ARGENTINE NIGHTS'
OXY
5500 LANSDOWNE
ala 4-Hour Show—7 to 11 P. M.
Nothing Shown Twice.
HITEWAY
SIXTH & HICKORY
elty Night. Richard Arlen, Andy
ine, 'Black Diamonds' & 'Ski Patrol'
POWELL, 'I LOVE YOU AGAIN.'
er, 'We Who Are Young.' Cartoon.
Goddard, 'Ghost Breakers.' Wm.
ille, 'Those Were the Days.' Serial.
'THE GHOST BREAKERS'
'THOSE WERE THE DAYS'
. Rogers, 'LUCKY PARTNERS'
Lynn, 'MONEY AND THE WOMAN'
Dennis Morgan, 'RIVER'S END.'
ARA, 'DANCE, GIRL, DANCE'
RNE, 'LADY IN QUESTION'
TION, 'YOUNG AMERICA FLIES'
GREER GARSON 'Pride and Prejudice'
TTE RD 'THE GHOST BREAKERS'
Powell, 'I LOVE YOU AGAIN'
Shelton, 'We Who Are Young'
tha Raye, 'Boys From Syracuse.'
y Francis, 'When the Daltons Rode.'
James Cagney, 'TORRID ZONE.'
PRIDE OF THE BLUE GRASS.'
n, Louis Hayward, Lucille Ball
E, GIRL, DANCE'
an Mowbray, 'SCATTERBRAIN'
rna Loy, 'I LOVE YOU AGAIN'
Shelton, 'We Who Are Young'
urence Olivier 'Pride and Prejudice'
een O'Sullivan
ne Gorey, 'That Gang of Mine'
LADY,' Chas. Coburn, Billie Burke.
.' Robt. Young, Maureen O'Sullivan.
tha Raye 'Boys From Syracuse'
Fenner
rian
nlevy 'When the Daltons Rode'
an Arthur, 'THE PLAINSMAN.'
'LAW OF THE PAMPAS.'
ridan, Humphrey Bogart, 'They Drive
oung, Lewis Stone, 'Sporting Blood.'
FARI' Ray Milland 'UNTAMED'

THE EVERYDAY MAGAZINE
Published Every Day — Week-days and Sundays — in the ST. LOUIS POST-DISPATCH
PART THREE ST. LOUIS, SATURDAY, NOVEMBER 9, 1940. PAGES 1—4C

Hitler Speaking in Munich

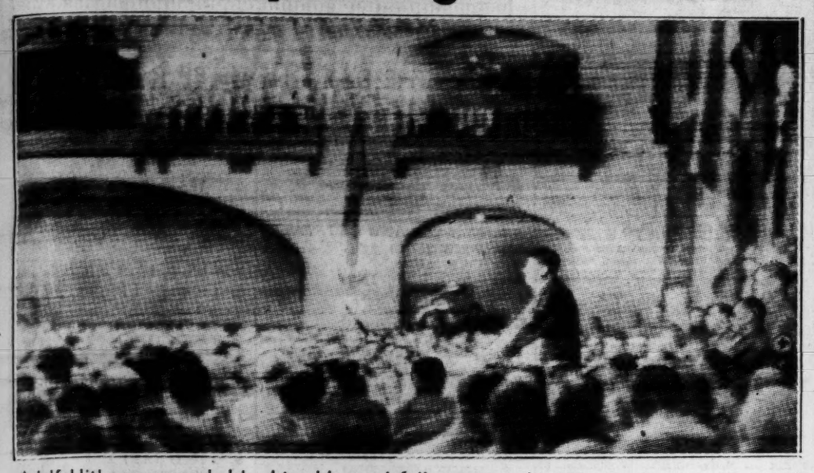

Adolf Hitler, surrounded by his old guard followers on the seventeenth anniversary of the Munich putsch, told them in Lowenbrau Beer Cellar in Munich last night that "Germany is strong enough to meet any combination in the world." Berlin admitted that British bombers raided Munich "some time after" Hitler finished speaking. This picture was received by radio from Berlin.
—Associated Press Wirephoto.

Strike at Key Defense Plant

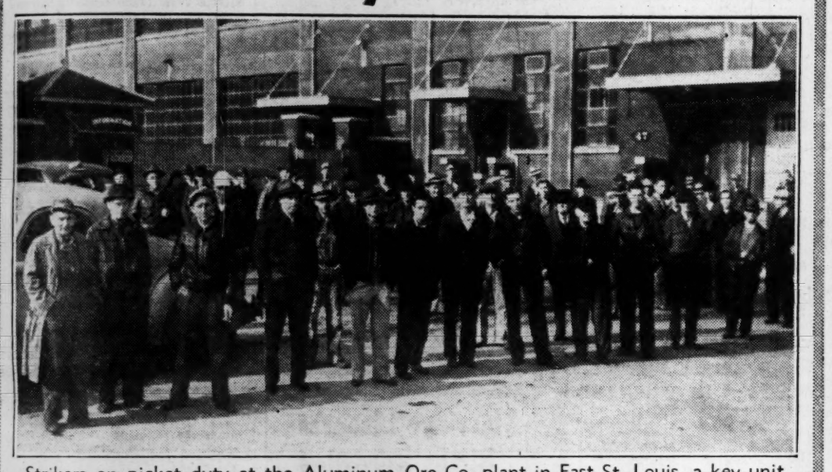

Strikers on picket duty at the Aluminum Ore Co. plant in East St. Louis, a key unit in the industrial phase of the defense program. The plant maufactures the aluminum oxide from which the aluminum alloy used in airplanes is made. The strike has entered its third week with no immediate prospect of settlement. About 1200 men are out.

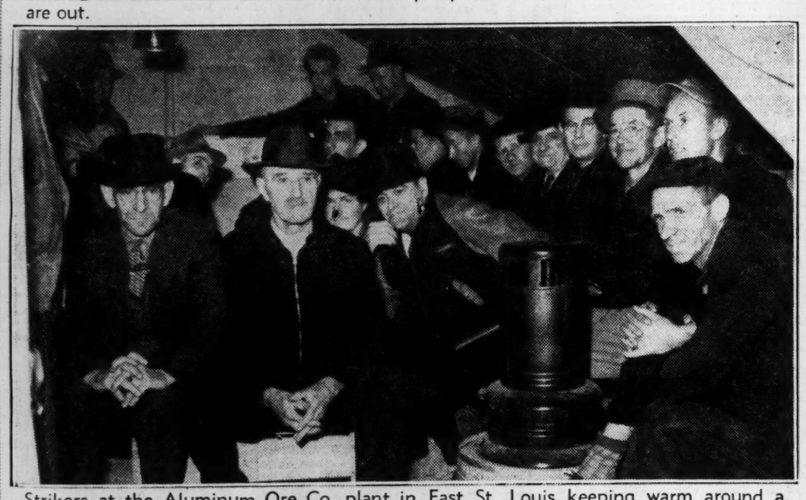

Strikers at the Aluminum Ore Co. plant in East St. Louis keeping warm around a kerosene stove in one of the tents set up at the plant's seven gates.
—By a Post-Dispatch Staff Photographer.

AIR TRAVELER Miss Harriet T. Couplin (left) of St. Louis, fashion co-ordinator for the Johnson, Stephens & Shinkle Shoe Co., receiving a plaque in Chicago from Miss Dorothy Caraty, director of the women's division of United Air Lines, certifying to her membership in United's "100,000-Mile Club," made up of persons who have flown 100,000 miles or more on scheduled air lines.

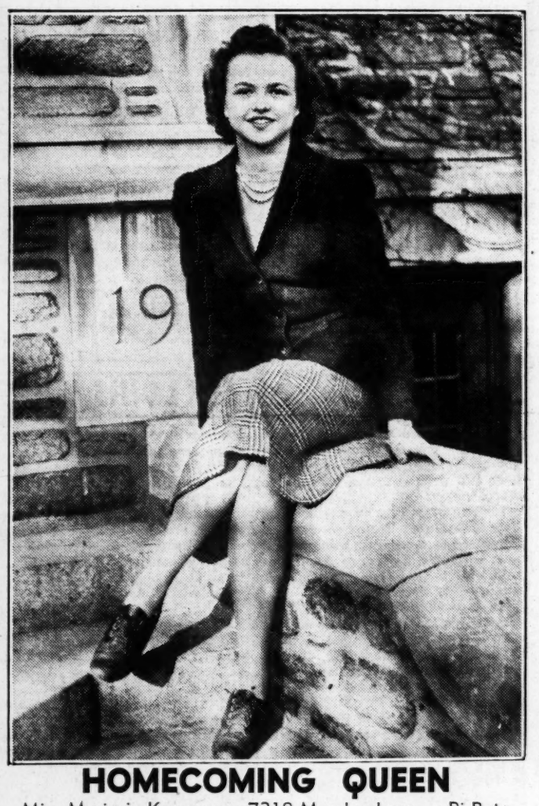

HOMECOMING QUEEN
Miss Marjorie Kammerer, 7218 Maryland ave., a Pi Beta Phi member, who was chosen "Homecoming Queen" at Washington University. She receives her crown between halves at the football game today.
—By a Post-Dispatch Staff Photographer.

Sinking of Canadian Destroyer

This is the aft-section of the Canadian destroyer Margeree, which was cut in two when it collided with a large merchant ship in a convoy in the North Atlantic recently. The fore part sank almost immediately. The picture was made from the merchant vessel a few moments before the aft section went down. Thirty-four members of the crew of 171 were lost.
—Associated Press Wirephoto.

AFL PICKETING CIO PROJECT AFL pickets in front of the Mellis construction project on Jennings Station road, near Lillian avenue, in Jennings. The project is employing CIO construction workers.
—By a Post-Dispatch Staff Photographer.

BUSINESS CLUB The Venture Club of St. Louis received its national charter and installed officers at Candlelight House. Sponsored by the Soroptimist Club of St. Louis, it is the first junior organization to be formed here of the women's service club. The group is made up of young business women and has for its aim economic advancement of women.

East St. Louis Lady of Lakes Ball

Miss Elaine Costello, daughter of Mr. and Mrs. Robert E. Costello, 47 Country Club drive, Belleville, was crowned Lady of thes at the annual Imperial Ball at Ainad Temple in East St. Louis. She is shown seated beside King Neptune.

SPECIAL MAIDS From left, seated, Miss Louise Austin, Miss Laura Ouida Gillen and Miss Doris Zelley. Standing, Miss Mary Louise Connors, Miss Catherine Galvin and Miss Jeanne Flannery.

NEW QUEEN Miss Elaine Costello at last night's Lady of the Lakes Ball.
—By a Post-Dispatch Staff Photographer.

Case Records of a PSYCHOLOGIST

By Dr. George W. Crane
Of Northwestern University

CASE Q-196: Hal G., aged 25, is secretary to a prominent philanthropist.

"I have an interesting problem for you, Dr. Crane," he announced during an evening class in applied psychology. "My employer is very generous and kind. He has literally given 'way millions of dollars to charitable and philanthropic causes. As a rule, he donates his money to large organizations which are equipped to dispense it wisely.

"A few years ago, however, he took an interest in a crippled boy, and learned that the child's mother was a widow with six children. So he ordered me to send her a check for $50 every month, which I have done for nearly four years.

"Last month, however her check was accidentally overlooked for a few days. It didn't reach her till about the 5th of the month, whereas it had always arrived promptly on the 1st of the month theretofore. On the third of the month we received an irate letter from her, abusing us for the trouble we had put her to, for she said she had promised to pay several bills on the first of the month, and her check wasn't there."

★ ★ ★

DIAGNOSIS: If you have had little experience with human nature, you may think this example is far-fetched, but don't delude yourself.

An act of sheer generosity, if repeated regularly, will develop in the recipient a habit of expecting your altruism, and later if you fail to continue the habit, you may find yourself bitterly abused by the very person whom you so unselfishly assisted. It is dangerous to educate people to expect a free dole, for they'll turn upon their previous benefactors with malevolence and hatred if the dole is curtailed.

Even your own relatives will do the same thing to you, which is one reason why I have urged you parents to let your children earn their spending money, in preference to giving them an allowance.

★ ★ ★

NOT ONLY is the allowance plan unnatural, for life makes no allowances for your children, but it teaches your youngsters to expect something for nothing. Letting them work for their money stimulates vigorous personalities. One reason why the children of wealthy parents often don't equal the outstanding attainments of their fathers, is the fact that those parents worked and struggled for every penny, but then liberally subsidized their children with allowances.

Parents often get into a "weepy" mood when they think of their own impoverished youth, and remember how ardently they longed for a new bicycle or pony, but never had their dreams come true. In this self-pitying emotional state, they vow their own youngsters will not have to suffer as they did, and may thus ruin their own children by over-indulgence, allowances and surfeiting the child's appetite.

★ ★ ★

THE VERY poverty and longing for better things, was what spurred those parents along to hard work, study and ultimate success. Now they permit themselves to become victims of a dangerous form of emotionalism, and deprive their own children of the chance to work, by eliminating the need for it through such lavish allowances.

Here at Northwestern I have heard students bitterly denounce their own parents for cutting down on the regular monthly allowance, although the depression had necessitated the reduction, and the entire allowance was pure parental generosity in the first place. Beware of such dangerous kindness.

Always write to Dr. Crane in care of St. Louis Post-Dispatch, inclosing stamped, self-addressed envelope and a dime to cover typing or printing costs when you seek personal advice or one of his psychological charts.

Don't Take My Word for It

By Frank Colby

ENVOY—A noun. A Government representative next in rank below an Ambassador.

Ever since the word envoy was promoted to front-page rank among the ominous words of war, "the gentlemen of the radio," as one reader calls the hardy perennials of the newscasts, demonstrate the accuracy of their "French" by pronouncing envoy either "AHN-voy" or "ONG-voy."

The truth is that envoy is an English word and must be pronounced according to English rules. The first syllable rhymes with hen, men. "AHN-voy" and "ONG-voy" are neither English nor French. They are mongrel pronunciations that careful speakers will avoid. The only correct pronunciation is: EN-voy.

If the urge for elegant diction demands a more plush-lined word than envoy, one may use the French envoye, making sure, however, that the word has three syllables and a strongly nasalized "n": ah (N)-vwah-YAY.

(Capitals indicate syllables to be accented.)

Question: Is "climb down" correct usage? P. D.

Answer: Climb down is common in colloquial speech, but I should not recommend the expression since the true meaning of climb is "to ascend, to pull oneself up by means of the hands and feet."

For a personal answer to your questions about words, send a stamped (3c), self-addressed envelope to Frank Colby, care of St. Louis Post-Dispatch.

BELIEVE IT OR NOT—By Ripley

ALL ITEMS SELF-EXPLANATORY

They'll Do It Every Time -:- By Jimmy Hatlo

Dancing With Danger -o- By Rob Eden

CHAPTER TWENTY-FOUR.

WHEN Madge tossed a few things into a suit case, she had made sure she included a pair of binoculars. Her father had given her a good pair several years ago, and she had used them often at football games.

With these at her eyes, she studied the house opposite, going over every inch of the front of the building seeking some clew that might prove helpful.

She was about to give up, having discovered nothing except that both front rooms opposite were unoccupied, when a small truck drove up and came to a stop in front of 1624. A sign painted on the side, denoted it as belonging to the Court Street Coal and Fuel Company.

The driver climbed down from the truck and mounted the stairs. Madge saw the woman in her pink hostess gown open the door, and then step out onto the porch and point down toward the basement. She signed a book the driver produced, and went back inside.

Going down a couple steps into the area way, the driver opened a small iron door, raised it and propped it up with a stick of wood, and then returned to the truck. With considerable difficulty, he backed it into the curb.

Pulling a long iron chute from the bed of the vehicle, he placed it from the end of the truck to the open window.

Soon he was opening bags of coal and dumping them noisily into the metal trough. It made a rumbling sound as it rolled down, through the window and apparently into the coal bin of the house across the street.

Fascinated, Madge watched the man throw at least a dozen bags of fuel down the chute before he finished. Then he hauled the chute back into his truck and jumping off, returned to the area way and unhooking the window closed it.

That done, he got back into his truck and soon was rolling down the street. As she watched, the woman across the street opened the front door again, saw the truck was gone, leaned over to inspect the closed window, and returned inside.

Madge made up her mind she'd investigate the coal window later, under cover of darkness. It might be exactly what she had been looking for, a way into the house. She wouldn't mind getting dirty sliding down a coal chute if it gave her a chance to learn something about the mysterious place where Dan and his companions held their conferences.

Tiring finally of watching the place, she put away the glasses and went downstairs. She found Mrs. Ferrari in the kitchen, ironing. The landlady greeted her eagerly.

"Sit down awhile," she invited. "I'll make some coffee. I like to talk, and I get so few chances, as I'm alone in the house all day long."

It was a welcome invitation, as Madge hadn't had lunch, and she looked about the small kitchen as the woman scurried about. With the ironing board down, there was scarcely room for the two chairs and table and the stove, but she noted that everything was spotlessly clean.

While the coffee was coming to a boil, Mrs. Ferrari produced a plate of cookies and two cups and saucers.

"If you like, I have some salami and bread and a bottle of wine," the woman suggested.

"The coffee and cookies will be fine," Madge said, with a smile. Indeed, the coffee smelled very appetizing and the cookies, made with plenty of shortening, were delicious.

"I'm glad I came here when the woman across the street turned me down," the girl said. "I was quite certain she had a room vacant, but she apparently didn't want me, as she said everything was taken. Do you know her?"

"Only to say good morning, once in awhile," Mrs. Ferrari answered. "I know why she didn't want to rent you a room. She takes only men roomers. Lots of people don't like women around, you know. They're too fussy. Me, I don't mind. I like women better. They're cleaner, don't get the bathroom all messed up and throw towels on the floor."

"Is she a widow?"

"Who?"

"The woman across the street."

"Oh, Mrs. Engle, you mean. No, she's not a widow. She's got a husband, although I've never seen much of him. Once in a great while I've seen him out sweeping the dirt off the front porch and the walk. I guess he must help her with the roomers, as I never see him going out to work."

"Has she lived there very long?"

"Only three or four months. The house was vacant for nearly six months and then one day I looked out and saw Mrs. Engle and her husband moving in. They had a big van load of furniture. Cheap stuff, though. Nothing as good as I got. That's one thing I pride myself on and that's my furniture. Good solid golden oak, mostly—I got it at Besemeyer's. And it's all paid for, now, too."

Mrs. Ferrari talked on and on and although several times she steered the conversation back to the Engles across the street, Madge learned nothing more about the neighbors. Obviously they had defied even Mrs. Ferrari's sharp eyes and questioning tongue and forestalled any attempts to be neighborly.

★ ★ ★

MAKING the excuse that she had to go and phone an agency about a prospective job, Madge got away from her garrulous landlady and walked to the corner drug store.

Instead of calling an agency, however, she dialed her own home and when Hilda answered, told her that she wouldn't be home for dinner and didn't know exactly when she would get there.

In answer to her question, Hilda said there had been no phone calls for Madge and the girl assumed that she would meet Vic, then, as previously planned. He would call, she knew, if there was any slip up in his schedule.

When she got back to the house, it was dusk and she went upstairs to her newly rented room. She didn't turn on the light, however, until she had gone to the window and carefully scanned the house across the street. There was a dim light in the hallway, but no other lights at the front of the house.

It was hard to remain inactive but she forced herself to wait until after eight before venturing out again. The street was fairly clear, although there were several boys playing on the sidewalk down by the corner under an arc light.

She walked down her own side of the street to the corner, crossed over and came back on the opposite side, moving along slowly as though out for a stroll in case anyone should be watching her.

In front of 1625 she stopped and stooped down to fix her shoe lace. She looked up at the door, and found it closed. There seemed to be no light still at the front at all, except for the hallway.

Hoping she was unobserved, she slipped into the areaway, and stood for a minute, listening carefully. She heard the radio as she had the previous night, but nothing else.

Cautiously, she tip-toed toward the coal window. It might possibly not have been fastened from the inside after the fuel was delivered. If it wasn't, she could get into the house. She might find out why Dan and the other men came there so secretly last night.

She edged over to the window, keeping her eyes on the steps and the front sidewalk. She stopped and listened, but could hear no footsteps approaching.

There was no sound except the muffled roar of the radio and the occasional sharp shouts of the children up at the corner at some game they were playing.

Very carefully, she turned around and examined the iron door of the window. It seemed to her as though it swung free. Taking a deep breath, she reached out both hands and putting one on each side of the window covering, cautiously tried to raise it.

Instantly, she heard a loud bell jangling within the house and without pausing for a moment, she ran out of the areaway and up the street. Not even stopping to look around she turned the corner. A street car came jangling along the street, and she stepped out into a passenger zone and hailed it.

She breathed a grateful sigh of relief as the car moved toward town. She was safe, now.

Mr. Tatum, whose wife owned the house, or Dan and his friends had guarded well against just such spying as she had attempted. Even the coal window was equipped with an alarm bell.

Continued Monday.

Economical Menus By Meta Given

THEY might be called vitamin A sandwiches, for you will never find more vitamin A in food than when raw carrots and butter get together. This vitamin, so important in guarding against colds and similar infections, is always to be found in foods that are yellow in color, like both carrots and butter. Since carrot butter as a sandwich spread is as good as it is beautiful, it will be welcome on your menu for Sunday night supper.

Carrot Butter Sandwiches.

Two carrots, grated, butter, mayonnaise and salt to suit taste.

Scrape and grate carrots. Place in a piece of clean cheesecloth and squeeze out the juice; this may be saved to use in vegetable juice cocktail, or added to the breakfast orange or tomato juice. Mix the dry carrot to a spreading consistency with well-creamed butter and a little mayonnaise. Add salt to suit taste, and spread between slices of bread; no additional butter is needed. Makes about three full-size sandwiches.

MENUS FOR SUNDAY.

Breakfast.

Stewed prunes, one-quarter pound dried prunes; soft-cooked eggs, three eggs; toast, six slices bread, butter; coffee, four tablespoons coffee (adults only); milk for child.

Dinner.

Baked stuffed heart, one two-pound beef heart; one and a half cup breadcrumbs, one egg, one-half cup milk, three tablespoons chopped celery, one-half teaspoon chopped onion, one-half teaspoon salt, dash curry powder, dash pepper, one and a half tablespoons melted butter; mashed potatoes, one and a quarter pounds potatoes, one tablespoon butter, one-third cup milk, salt; buttered peas, No. 2 tin peas, two tablespoons butter; bread and butter, six slices bread, butter; cocoanu cream pie, one-quarter cup flour, one-half cup sugar, one-quarter teaspoon salt, one and a half cup scalded milk, three eggs, one-half teaspoon vanilla, six tablespoons sugar, one-half cup moist shredded cocoanut; one baked pie shell; coffee, four tablespoons coffee (adults only); milk for child.

Supper.

Carrot butter sandwiches, recipe already given, crabapple pickles, six pickled crabapples; cocoanut cream pie, leftover from Sunday dinner; cocoa, two and a half tablespoons cocoa, three cups milk, sugar (for all).

Cost for day: About $1.30.

In Meta Given's cake leaflet, "They Melt in Your Mouth," are recipes which Miss Given has assembled for those standard cakes that you want to make over and over again, not the fanciful varieties that you try once, just for fun, and never again. Send for it promptly; it is free for a limited time. Address Meta Given, in care of this newspaper, inclosing a large self-addressed 3c-stamped envelope with your request.

Daily Food Report in St. Louis

THERE is less fruit on the markets now but some things are still very good. Apples, of all varieties and for all purposes, are, of course, on all the markets. Tokay grapes are excellent now, and some very good seedless grapes may also be had. Bosc pears are still on the market at a moderate price. There are still a few Casaba melons and a few honeydews, although the season is just about over for melons.

RADIO PROGRAMS FOR TODAY

Programs for today on the Broadcast Band include:

12:00 NOON

KSD—MISSOURI FEDERATION OF MUSIC CLUBS PROGRAM.
KMOX — Man on the Farm. KWK — Music. KXOK — News. WIL — Hit Review. WEW—News. KFUO—Voice of the Harp.
12:15 **KSD—CALLING ALL STAMP COLLECTORS.**
KWK—Maids and Men. KXOK—Ben Bernie's orchestra. WEW — Markets; music. KFUO — Moments of Comfort.
12:30 **KSD—CALL TO YOUTH.**
KMOX—Country Journal. KWK—Luncheon at the Waldorf. KXOK—Music the American Way. WIL—Organ Melodies. WEW—Roy Shaffer's Hillbillies.
12:45 **KSD—DR. GEORGE F. DONOVAN speaking in connection with Twenty-fifth Anniversary of Webster College.**
KMOX—Music. KXOK — Improve My Music Club. WIL—News. KFUO—Farm News.

1:00

KSD—TO BE ANNOUNCED.
KMOX—News. KXOK—Roundup Boys. WIL—Castles in the Air. WEW—Janice Smith, pianist. KFUO—Music Appreciation hour. KWK—Football Music.
1:15 KMOX—Piano Recital. WEW—Markets; music; news.
1:30 KMOX—Safety Brigade; Gridiron Gossip. KWK—News. KXOK — Orrin Tucker's Orchestra. WIL—Opportunity Program. WEW—Tell a Story Club.
1:45 **KSD—FOOTBALL MUSIC.**
Red Net—University of Michigan vs. University of Minnesota Football Game.
1:55 **KSD—WASHINGTON UNIVERSITY VS. VIRGINIA MILITARY INSTITUTE FOOTBALL GAME (Also on KWK).**
KMOX—University of Illinois vs. Northwestern University Football Game.

2:00

KXOK — News. KFUO—Schoolhouse of the Air. WIL—Police Releases. WEW—News; Let's Go Shopping.
2:15 KFUO—Business in Review. KXOK—Hit Revue. WIL—Neighborhood Program. Blue Net—Texas A. and M. vs. Southern Methodist University Football Game.
2:30 KFUO—News. WEW—Waltz Time.
2:45 KFUO—Music. WEW—Melody Time.

3:00

WEW—News; Moments With the Masters. KFUO—Faithful Words. WIL Musical Etchings.
3:15 KFUO—Music. WIL—New Impressions.
3:30 WIL—Melodic Moods. KFUO—Reveries in Rime.

4:00

KMOX—Sports. KXOK—News; Matinee music. WEW—News. WIL—Afternoon Varieties.
4:15 WEW—Sports. KMOX—Of Men and Books. KFUO—News. WIL—Organalities.
4:30 **KSD—TOMMY DORSEY'S ORCHESTRA.**
KMOX—Eddie Duchin's Orchestra. KFUO—Magic Carpet. WEW — Roy Shaffer. WIL—Pacific Paradise.
4:45 KFUO—Sports. WIL—News.

5:00

KSD—ASSOCIATED PRESS NEWS.
KMOX—News. WIL—Let's Dance. KWK—Final Football Scores. KXOK—News. WEW—News. KFUO—Sports.
5:15 **KSD—MISSOURI PIONEERS.**
KMOX — On KMOX. KWK—News. WIL—Twilight Echoes. KXOK—Musical Clipper. WEW—Roy Shaffer. KFUO—Religious Journals in Review. WBBM (770)—Dr. James T. Shotwell; "To Summarize the Organization of Peace."
5:30 **KSD—RELIGION IN THE NEWS.**
KMOX—Organ Melodies. KWK—George Duffy's orchestra. WIL—Strike Up the Band; Waltz Time. KXOK—Jam for Supper. KFUO—From the Organ Loft. Blue Net—Listener's Playhouse.
5:45 **KSD—STOCKTON AND ESCHEN.**
KMOX—The World Today. WIL—Stars of Songland. KXOK—Jam for Supper. KWK—Red Grange forecast.

6:00

KSD—RELIGION IN EDUCATION.
KXOK—Sports. KMOX—Jobs for America. KWK—Lone Ranger. WIL—Hollywood Four Bell Review.
6:15 **KSD—NEWSROOM OF THE AIR; John W. Vandercook, commentator. Blue Net—"The World of Heat."**
KMOX — Mellow Time. KXOK—So It Can't Happen to You. WIL—Dramas of Life.
6:30 **KSD — GUEST STAR PARADE; Donald Novis, Cheri McKay, Joe Karnes, The Toppers and Russ David's orchestra.**
KMOX—Columbia's Gay Nineties Revue. KWK—Sports, News. KXOK—News. WIL—Musical Sports Review.
6:45 **KSD—SUNDAY POST-DISPATCH RESUME; Interlude of Music.**
KWK—Sports. KXOK—Mellow Melodies.
6:50 **KSD—ASSOCIATED PRESS NEWS.**

7:00

KSD — KNICKERBOCKER PLAYHOUSE; "So Many Roses," starring Betty Winkler and Pat Murphy.
KMOX—Marriage Club. KWK—Gordon Jenkins' orchestra. KXOK—News. WIL—Variety Show of the Air.
7:15 KXOK—Woman's Page. WIL—Mr. Fixit.
7:30 **KSD—TRUTH OR CONSEQUENCES.**
KMOX—Wayne King's Orchestra. KWK—Hollywood Tomorrow. KXOK—Ernie Fio Rito's orchestra. WIL—Console Capers. WGN (720)—Boake Carter.
7:45 KXOK—Music. WIL—News.
7:55 KMOX—News.

8:00

KSD—NATIONAL BARN DANCE; Eddie Peabody, Joe Parsons, Henry Burr, Hoosier Hot Shots, the Dinning Sisters, Glenn Welty's orchestra; also stars from the three companies of "Life With Father;" Russel Crouse, author, and others.
KMOX—Your Hit Parade. KWK—News. KXOK—Friendly Counselor. WIL—Eventide Echoes. Blue Net—Song of Your Life.
8:10 KXOK—News.
8:15 KWK—Feature Parade. KXOK—Frankie Masters' Orchestra. WIL—It's Dance Time.
8:30 KXOK—News; music. WIL—Week End Jamboree.
8:35 KWK — NBC Symphony Orchestra, conducted by Hans Wilhelm Steinberg.
8:45 KMOX—Saturday Nite Serenade; Mary Eastman, soprano; Bill Perry, tenor; Gus Haenschen's Orchestra. WIL—Army Life Program. KWK—One Man's Opinion.

9:00

KSD—UNCLE EZRA; Bill Thompson, Cliff Soubier, Nora Cuneen and the Rosedale Trio; orchestra.
KWK—NBC Symphony Orchestra. KXOK News. WIL—Weather Report; Harlem Rhythm. WGN (720)—Chicago Theater of the Air: "Robin Hood."
9:15 KXOK—Tyrone Power and Eddie Dunsteder's Orchestra. KMOX—Public Affairs. WIL—Rhapsody in Swing.
9:30 **KSD—WEEKLY RECORD REVIEW.**
KMOX—Jack Leonard, songs. KXOK—Dark Eyes. WIL—Sparklers.
9:45 WIL—News. KMOX—News.

10:00

KSD—SUNDAY POST-DISPATCH RESUME; Music.
KXOK—Music. KMOX—Sports. KWK—Music. WIL—Swing Session.
10:15 **KSD—NATIONAL DEFENSE PROGRAM.**
KMOX—News. WIL—Serenaders.
10:30 **KSD—ASSOCIATED PRESS NEWS; Weather Report.**
KMOX — Ben Feld show. KXOK — Buddy Fisher's orchestra. WIL — Rhythmizers. KWK—News.
10:45 **KSD—H. V. KALTENBORN'S COMMENT ON THE NEWS.**
KMOX — Old-Fashioned Barn Dance. KWK—Ray Heatherton's orchestra. WIL—Dance orchestra.

11:00

KSD—MUSIC YOU WANT WHEN YOU WANT IT.
KWK — Guy Lombardo's orchestra. KXOK—News. WIL—Eleven O'Clock Varieties.
11:15 **KSD—DANCE ORCHESTRA.**
KXOK—Ray Noble's orchestra. WIL—Tango and Rhumba Time.
11:30 **KSD—DANCE ORCHESTRA.**
KWK—News; Griff Williams' orchestra. KXOK—Buddy Fisher's orchestra. WIL—Dawn Patrol.
11:45 KXOK—Lew White, organist.
11:52 KXOK—News.
11:57 **KSD—ASSOCIATED PRESS NEWS.**

12:00 MIDNIGHT

KWK—Ray Noble's orchestra.
12:15 KMOX—News.
12:30 KMOX—Dancing Time.
12:59 KMOX—Weather Report.
1:00 WLW (700)—Annual Lutheran DX Hour.

ST. LOUIS BROADCASTING STATIONS

KSD	KXOK	WEW	KFUO	KMOX	WIL	KWK
550	630	760	830	1090	1200	1350

THE DAY'S NEWS BY RADIO

News services: Associated Press (AP); United Press (UP); International News Service (INS); Trans Radio Press (TRP); from Europe (Eur.); commentators (surnames); by transcription (ET).

A. M.

5:30 WEW (INS)
5:32 KMOX (UP, TR)
6:00 **KSD (AP AND OUTSTATE)**
WEW (INS)
6:05 KWK (UP)
6:10 KXOK (UP, INS)
6:11 KMOX (UP, TR)
6:45 **KSD (AP)**
6:53 KMOX (UP, TR)
7:00 KMOX (Eur., ET)
WEW (INS)
7:30 KXOK (UP, INS)
WEW (INS)
7:45 **KSD (AP)**
KWK (UP)
8:15 KMOX (UP, TR)
KXOK (UP, INS)
8:30 KFUO (UP)
WIL (INS)
8:45 KWK (UP)
8:55 WEW (INS)
9:25 KMOX (UP, TR)
10:00 WEW (INS)
10:15 KXOK (UP, INS)
10:45 WIL (INS)
11:00 WEW (INS)
11:15 KWK (UP)
11:30 **KSD (AP)**

P. M.

12:00 WEW (INS)
KXOK (UP, INS)
12:45 WIL (INS)
1:00 KMOX (UP, TR)
1:25 WEW (INS)
1:30 KWK (UP)
2:00 KXOK (UP, INS)
WEW (INS)
2:30 KFUO (UP)
2:45 WIL (INS)
3:00 WEW (INS)
4:00 KXOK (UP, INS)
WEW (INS)
4:15 KFUO (UP)
4:45 WIL (INS)
5:00 **KSD (AP)**
KXOK (UP, INS)
KMOX (UP, TR)
5:15 KWK (UP)
6:15 **KSD (Vandercook)**
6:30 KXOK (UP, INS)
6:40 KWK (UP)
6:50 **KSD (AP)**
7:00 KXOK (UP, INS)
7:45 WIL (INS)
7:55 KMOX (Davis)
8:00 KWK (Heatter)
8:30 KXOK (Kennedy)
9:00 KXOK (UP, INS)
9:45 KMOX (UP, TR)
WIL (INS)
10:15 KMOX (UP, TR)
10:30 **KSD (AP)**
KWK (UP)
10:45 **KSD (Kaltenborn, ET)**
11:00 KXOK (UP, INS)
11:30 KWK (Eur)
11:52 KXOK (UP, INS)
11:57 **KSD (AP)**
12:15 KMOX (UP, TR)

ON KSD

News Broadcasts — 6 a. m., 6:45 a. m., 7:45 a. m. and 11:30 a. m.; 5 p. m., 6:50 p. m., 10:30 p. m., and 11:57 p. m.

Weather Report—10:40 p. m.

Time Signals—At intervals between programs.

H. V. KALTENBORN'S News Comment On KSD Tonight at 10:45.

Marriage Licenses Births Recorded Burial Permits

MARRIAGE LICENSES.

Robert Leo Blevins Jr.— — —Girard, Ill
Kathryn Sims — — — — —Girard, Ill
Granville Michael — — — — 1013 Blair
Sarah Griggs— — — — —1013 Blair
Marion Dale Bishop — — 1515 Lafayette
Mary Catherine McFayden—
125 N. Hanley rd., county
Joseph C. Reynolds — —2203A Madison
F. Merle Mechlin — — —4453 McPherson
Ralph Holland— — — — —Fairbury, Ill
Irene Hansen— — — — —Fairbury, Ill
John W. Cook — — — — — — Chicago
Mary Hinton — — — — —Tuscaloosa, Ala
Ed Wilson — — — — —1020 N. 21st
Emma Noel— — — — — —2309 Dickson
Clifford M. Portee — — — —Decatur, Ill
Betty Lou Conley— — — — Decatur, Ill
Henry M. Glowacki — — — — —Alton
LaVerna R. Dunphy — — — — — Alton
Anthony Karkazis — — — — — Detroit
Ella Katherine Morgan — —Rockford, Ill
Elmer H. Siering — — — 1120 Newhouse
Helen R. Glatz — — — — 1122 Newhouse
John Rowland Jr. — — —5232 Raymond
Lucille Elizabeth Geiger—Paragould, Ark
Joseph T. Tikwart — — — — —St. Louis
Marie Pazdernik — — — —2334A Russell
Milton Passman — — — — — —Detroit
Goldie Oberman — — — — 5622A Etzel
Edward C. Donnelly—
5454 N. Kingshighway
Mary A. Maher — — — —3924 Russell
Wilfred Lauerman — — —East St. Louis
Ruth Malin — — — — East St. Louis
George J. Schmelig — — — —1013 Lami
Dorothy C. Kuehnel — — — 1013A Lami
Eugene A. Thiebes — — —2324 Arkansas
Ruth L. Halbman — —459 Eichelberger
James Dixon — — — — 4027 Enright
Queen Esther Banks — —St. Louis County
James Tolson — — — — East St. Louis
Ada M. Sylvester — — —East St. Louis
John H. Gertken — —3016A St. Vincent
Margaret Mueller — — — —2348 Hickory
Harry J. Slover — — — —1727 Lafayette
Cordenia Althoff — — — 4058 Castleman
Bernard B. Ross — — — —Sandoval, Ill
Cleo I. Williams — — — — —Odin, Ill
John Tillman — — — —East St. Louis
Annie Mae Rosson — — — East St. Louis
Dr. Charles E. Perlman — 5930A Bartmer
Sylvia E. Alberstein — — 6022A Bartmer
Archie Wallace — — — — — St. Louis
Ruth Heady — — — — — —St. Louis
Clarence Szarzynski — — —1515 N. 17th
Anna M. Liss — — — —1534 N. 18th
Oscar Ruehmann — — — St. Louis County
Fern Murray — — — — St. Louis County
George Yanas— — — —1854 S. 12th
Mrs. Barbara Stalder — — —7421 Alaska
Carl L. Marshall — — —Bloomington, Ill
Ruby Ferrell— — — — — —Leroy, Ill
Frank F. Lupe— — — —Lakeside, N. J.
Mrs. Esther Foster — Indianapolis, Ind
Maurice Eaves — — — —3876 Humphrey
Loretta Hannefin — —Richmond Heights
George J. Kuhovac Jr. — — — Chicago
Helen E. Schubert — — — 5663 Euclid
Alvin Burmester — — — — — —Alton
Mrs. Edith Vest — — — — — Alton
Carroll Smith— — — — Bloomington, Ill
Arlene Streight — — — —Bloomington, Ill

AT CLAYTON.

Erwin N. Binder— — — University City
Elizabeth A. Reflow — — University City
Alfred Rinne — — — — — Valley Park
Ethel Young — — — — — — Fenton
Bernard S. Pease Jr.—Shaker Heights, Ohio
Routh A. Ward — — — — 4440 Lindell
George Guy Jeter — New Haven, Conn
Margaret E. MacPherson, Bridgeport, Conn
Austin O. Denson — — — — Overland
Norma L. Kitchen — — — — Kirkwood
Arlie R. Foster — — — Chatham, Ill
Betty Mohr — — — — Chatham, Ill

AT EAST ST. LOUIS.

Paul Cox — — — — — Huntington, Ind
Ardell Schneider — — — Effingham, Ill
Robert J. Mitten — — — —East St. Louis
Dorothy Hall — — — — East St. Louis

BIRTHS RECORDED.

BOYS.

Olyn and Corinne Hudspeth, Richmond Heights.
James and Lillian Dawson, 1708 Oregon.
Stanley and Alice Sage, Overland.
Joseph and Alvera Mehaffy, Kirkwood.
Fred and Lorraine Wohlstadter, 3323 S. 13th.
Leo and Hilda Bowler, 4268 Ashland.
William and Charlotte Ferguson, 2327 Geyer.
Joseph and Bernice Maloney, 1802 S. Jefferson.
Joseph and Josephine Starmann, 3007 Osage.
Albert and Jane Giesecke, Kirkwood.
Max and Mary Schraier, 5732 Wells.
Irwin and Alice Fishman, University City.
Medico and Dorothy Occhi, 3658A Louisiana.
Warner and Naida Bennett, 1220 Hickory.
Raymond and Aurin McCrary, Kirkwood.
Arthur and Edith Wakelam, 3318 Russell pl.
Thomas and Hazel Laidlaw (twins), 5560 Chamberlain.
Robert and Susanna Crawford, Clayton.
Ralph and Mary McDonald, 4015 Camellia.
Kenneth and Margaret Chisholm, 4965A St. Louis.

GIRLS.

John and Hazel Shephard, 2519 Elliot.
Paul and Geneva Bell, 3282 Frisco.
Bernard and Estelle Schwartzman, 6765A Dillenberger.
Ralph and Edyth Friedman, Brentwood.
Hyman and Sarah Kresteel, 5066 Enright.
Isadore and Alice Shapiro, Clayton.
Jack and Sara Cuttler, Pine Lawn.
John and Josephine Klingries, 1702 Vandeventer.
Sidney and Rebecca Stone, University City.
Charles and Frances Jacobs, 4850 Page.
Joseph and Erna Steimach, Affton.
William and Jane Randolph, 6530 Tholozan.
Roland and Ida May, 3933 Keokuk.
Raymond and Lois Froesel, 6208A Crescent.
Philip and Nila Willmarth, 6152 Waterman.
Morris and Ruth Rudolph, Clayton.
Bernard and Flora Unland, 3224 Blair.
William and Anna Steinach, 120 Nagle.
Raymond and Rose Reed, 2352 Park.
Eugene and Dorothy Nelson, 816A Warren.
Charles and Adrienne Fernandez, 7016 Minnesota.
Edwin and Jean Wood, Kirkwood.
Bruce and Sophie Kenamore, Webster Groves.
William and Clara Hendrix, 4739 Lewis pl.
Brodie and Miriam Bowen, 4924A Laclede.
Louis and Wilda Earnes, 3305 S. 7th.
Lionel and Dorothy Freeman, Brentwood.
William and Catherine Boehm, 1811A Prairie.
Velmer and Ruth Cox, 2750 St. Vincent.
Leroy and Helen Fassel, 5555A Devonshire.
Leo and Eunice Heigl, 3628 Childress.
Chester and Leona Meng, Lemay.
Elson and Mildred Helwig, 4522 Tower Grove pl.

ST. LOUIS COUNTY.

BOYS.

Emil and Katheryn Wideman, Overland.
Kenneth and Virginia Dare, Kirkwood.
August and Reva Becker, Ferguson.
Clarence and Verna Hood, Overland.
Woodrow and Elizabeth Bigley, Glencoe.
Benjamin and Christine Finley, Maplewood.
Joseph and Louise Williams, Normandy.
Russell and Anita Rassfeld, 6418 Hoffman.

GIRLS.

Marvel and Amanda Cox, Brentwood.
George and Olga Rodebough, Clayton-rural.
Arthur and Alfred Altis, Sappington.
Henry and Hildegarde Spears, S. Kirkwood.
Chester and Mary Benoist, Pine Lawn.
Wylie and Naomi Drake, S. Kinloch.
Walter and Lily Gaertner, 3663A Botanical.
Herbert and Martha Gundelfinger, Maplewood.
Paul and Margaret Guelbert, Creve Coeur.
Dewey and Edythe Hutton, Webster Groves.
Joseph and Frances Meehan, Normandy.

AT EAST ST. LOUIS.

BOYS.

Fred and Lucille Walters, 1012 N. 38th.
Charles and Sophia Schmitt, Edgemont Station.
William and Lena Wolf, 3202 Oliver.
Leonard and Mildred Manier, 918 Exchange.
Mathew and Aloha Sullivan, 1448 N. 46th.
Charles and Evalee Smith, 2919 St. Clair.
Russell and Lucille Goss, 1807 N. 32d.
Glenn and Bertha Andrews, Caseyville.

GIRLS.

Frank and Evelyn Campanella, 7603 State.
Harold and Margaret Hand, 910 Piggott.
Marshall and Marie Moseley, Edgemont Station.
Herman and Dolores Downen, 1725 N. 49th.
Henry and Argell Newell, 427 Lynch (rear).
Raymond and Katherine Poston, 4300 Bond.

ORTHOGON LENSES
New Styles
Charge Accounts Invited
Erker's
610 OLIVE Guild Opticians 518 N. GRAND

$15,000 IN PRIZES FREE!
KWK 5:45 TONIGHT
HEAR "RED" GRANGE WITH Coach Biff Jones and Link Lyman, Nebraska University.
Sponsored by The National Refining Company

Read the Post-Dispatch want ads to buy many useful articles more economically.

IF Y... My C...

By M...

Dear Martha Carr:

MEN burn me up... world a girl woul... find it. Why is it...

Letters intended for... umn must be addr... Martha Carr at the... Post-Dispatch. Mrs. ... answer all questions ... interest but, of cours... give advice on matt... purely legal or medic... Those who do not car... their letters published... close an addressed an... envelope for personal...

eyes. There have bee... after a hard day on ... not get quite to that, f... the seat would move ... and go on with his r... this?

These are harsh ... to spring to your own... likewise suffered, and ... be with an open min... think of remaining seat... was standing. The str... women worked, and th... to get the weight off t... these days who have t... without rest. Men are ... like this? I am askin...

Dear Martha Carr:

I AM A GIRL 16 ... boys, but not sure whic... of one I feel shy and ... not feel that way. C... them to notice me wi...

It may be one of ... manner toward you, a... it may be you are reall... ing this to be so, you ... making them notice ... turning handsprings. ... gay when they are abou... day they may condesce...

Dear Martha Carr:

I HAVE BEEN in lo... dated until the last two m... me, but is afraid to cal... a time. Would it be al... to a party, though she... to be a foursome. I ha... no one else.

Two months has ... things being as they a... why the girl friend sho... the party. After all, sh... been since you last saw...

TODAY...

Pattern 4447 is available ... en's sizes 34, 36, 38, 40, ... and 48. Size 36 takes 4½ ... inch fabric and ⅝ yard of... Send FIFTEEN CENTS ... pattern to Pattern D... St. Louis Post-Dispatch, ... 17th st., New York, N... tional TEN CENTS will ... latest Pattern Book.

IF YOU ASK My OPINION

By MARTHA CARR

Dear Martha Carr:

MEN burn me up. If there is any chivalry left in the world a girl would have to take a magnifying glass to find it. Why is it that no man these days ever thinks of rising and giving his seat to a woman on a crowded street car or bus? Night after night I see these tired women returning from work, hanging desperately onto straps and the backs of seats, jostled and pitched back and forth by the motions of the conveyance, while the men sit all nice and comfy reading their papers and never raising their eyes. There have been nights when I thought I would faint after a hard day on my feet. But I have always managed to not get quite to that, for I am sure if a woman fell, the man in the seat would move over a bit to avoid the falling object and go on with his reading. What can we women do about this?

DISGUSTED.

Letters intended for this column must be addressed to Martha Carr at the St. Louis Post-Dispatch. Mrs. Carr will answer all questions of general interest but, of course, cannot give advice on matters of a purely legal or medical nature. Those who do not care to have their letters published may enclose an addressed and stamped envelope for personal reply.

These are harsh words, boys. I am afraid you will have to spring to your own defense, for even Martha's feet have likewise suffered, and if I hold forth on this subject it may not be with an open mind. Time was when a man would not think of remaining seated if any woman in a public conveyance was standing. The strange part is, that in those days fewer women worked, and the ones on the conveyances did not need to get the weight off their feet half as much as the poor gals these days who have trotted about on their trilbys eight hours without rest. Men are funny creatures—just why do they react like this? I am asking you.

★ ★ ★

Dear Martha Carr:

I AM A GIRL 16 years old, and am acquainted with two boys, but not sure which one I like best. When in the presence of one I feel shy and awkward, but when with the other I do not feel that way. Can you explain this? How can I get them to notice me without it appearing too obvious?

UNDECIDED.

It may be one of the boys is more natural in his own manner toward you, and therefore you feel at ease with him; it may be you are really more fond of the other boy and knowing this to be so, you feel embarrassed in his presence. As to making them notice you, well, you can't exactly go around turning handsprings. Just be your natural self, friendly and gay when they are about but never too eager. And suddenly one day they may condescend to know you are alive.

★ ★ ★

Dear Martha Carr:

I HAVE BEEN in love with a boy for two years. We dated until the last two months. I have been told he still likes me, but is afraid to call because he hasn't done so for so long a time. Would it be all right for a friend of mine to ask him to a party, though she hasn't seen him lately, either? It is to be a foursome. I have dated others but know there can be no one else.

R. A.

Two months has probably seemed an eternity to you, things being as they are, but it isn't really. I see no reason why the girl friend should not ask the boy you both know to the party. After all, she's not supposed to know how long it's been since you last saw each other.

TODAY'S PATTERNS

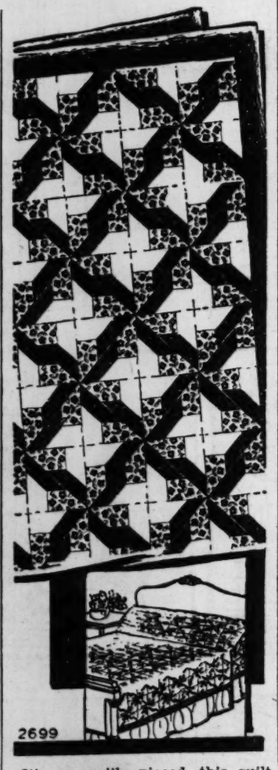

Pattern 4447 is available in women's sizes 34, 36, 38, 40, 42, 44, 46 and 48. Size 36 takes 4⅛ yards 35-inch fabric and ⅝ yard of contrast. Send FIFTEEN CENTS for this pattern to Pattern Department St. Louis Post-Dispatch, 243 West 17th st., New York, N. Y. Additional TEN CENTS will bring you latest Pattern Book.

It's so easily pieced, this quilt, Beginner's Choice, that you'll be surprised how quickly the blocks pile up. Effective in three materials, the figured patches could also be done in scraps. Pattern 2699 contains accurate pattern pieces; diagram of block; sewing instructions; yardages; diagram of quilt.

Send 10 cents in coin for this pattern to St. Louis Post-Dispatch Needlecraft Dept. 82, Eighth avenue, New York, N. Y. Write plainly Pattern number, your name and address.

SUPERMAN—By Jerry Siegel and Joe Shuster

The "Master" Again

BUCK ROGERS—By Dick Calkins

BRICK BRADFORD—By William Ritt and Clarence Gray

MANDRAKE THE MAGICIAN—By Lee Falk and Phil Davis

Hiding Behind the Braille System

Disease of Old Age

By Logan Clendening, M. D.

A WOMAN was brought to me not long ago by members of her family to get my advice. She was 59 years of age, but she looked a little older. "Mother," as they called her, had always been of a nervous temperament, but for the past two years this had been much worse and she said she felt all disturbed. Her sleep is heavy, but she wakes up frightened, with both arms asleep. She is frequently troubled by a rush of blood to the head (though she passed the menopause years ago) and this is accompanied by a sense of impending death. She is very forgetful and sometimes fits of trembling come over her. Formerly very neat, she is now inclined to be untidy. She has turned against some members of her family. She answered my questions listlessly or else passed them by with haughty disdain.

The family was very upset, and rightly so, but it is not difficult to comfort them. It is pretty axiomatic that if a person of over 55, previously responsible and of good mental caliber and heredity, suddenly has a mental upset, a physical cause is at the bottom of it.

One of the commonest and most frequently overlooked of these causes is myxoedema, a shriking of the thyroid gland which makes it lose its secretion. Elderly, or a little less than elderly, people in a household develop this disease, and go neglected for years. The family doesn't think it is worth while taking them to a doctor. They say, "Oh, mother is aging so fast," or "mother likes to sleep all the time." And the poor things are shunted out of the family circle when a little thyroid extract by mouth would in most cases fix them up so they were quite themselves again.

The blood vessels, as time goes on, get bad not only in the arms or at the temples, but in the brain. And this means bad circulation, which means bad thinking. Not that all old people are necessarily that way. All credit to the oldsters whose minds are vigorous and hearty up to four score and ten. Though I own to a deep conviction that no man has a resilient brain after 70.

In the case of the lady of 59, whom I described in the first paragraph, I found her blood pressure elevated and her retinal arteries very tortuous and thick. And the mere explanation that she had something real the matter with her nearly made a cure. The poor thing was secretly convinced that she was going insane or blind, and she cheered up immensely when she found there was an explanation for her condition, and the outlook was not so bad.

Questions and Answers.

J. M.: "Can you tell me what to do or help me to get rid of a 'terrible thirst'? I drink lots of water but am always thirsty. I feel I need something to quench this terrible thirst. My tongue is very rough and feels as if it were sticking to the roof of my mouth."

Answer—You should have a thorough examination to be sure you do not have diabetes.

* * *

L. P. O.: "If a father who stutters has five sons and three daughters and three of the sons are afflicted and the remainder of the offspring have perfect speech, what possibility is there of a speech impediment in the offspring of the three daughters?"

Answer—There is no evidence that heredity plays any role in stuttering. There may be the element of unconscious imitation of a parent—which is the influence of environment. That would not apply to the offspring of the three daughters you indicate in your letter. One theory of stuttering is that there is a predominance of the right side of the brain instead of the left as occurs in right-handed persons; that the stutterer is naturally lefthanded and when forced to be righthanded, stuttering begins. This might have an hereditary basis, but statistically there is no proof.

My Neighbor Says:

Put dahlia bulbs in sand, and store in a cool place in the cellar.

Any place that is too hot to place your hand is too hot for a container of kerosene. Kerosene is absolutely safe only when it is cold.

Add a tablespoon of flour to creamed butter and sugar before adding milk, when making a cake. This coats the fat particles and keeps the mixture from curdling.

A salad should appear on the menu at least once a day. Not only does it give interest, color and variety in texture, but it is rich in vitamins, minerals and bulk, all necessary to growth and health.

TOMORROW'S HOROSCOPE

by WYNN

Sunday, November 10.

A DAY of frictions for the unwary here; stick to the tried and true, in people and in ideas; store up the battery. Week ahead has minor opportunities, but on the whole is a period calling for cautious picking of the way; take it easy.

Ideas, Not Force.

There is more physical power in 5000 men with 5000 bows and arrows than there is in one rifle bullet. Yet one bullet can kill at a distance beyond the range of all these arrows. The difference is in the ideas used, not in the force. The battle of the world today is primarily that of ideas; new ideas are triumphing over old more than ever before. We must get tomorrow's ideas first.

Your Year Ahead.

Your year ahead, if this is your birthday, contains indirect benefit through improved conditions of partners', or allies', affairs. Some reaping of past mutual relations to do this year. Danger: Dec. 3-22, and April 20-28.

Monday, November 11.

CLEAN up the deck today; get routine matters out of the way or at least under control. Late afternoon and evening hours bring up contests, fears, oppositions and problems where judgment and action are involved; postpone if convenient.

Hero Worship.

Are you a hero worshipper? Of course you are—or you are the only person in this world who isn't. But what do we mean by hero worship? I think we mean that we admire in certain people those qualities which lift them out of the ordinary mine run of humans. Sometimes we fail to see that we could express the same qualities ourselves in greater measure than we do, thus losing opportunity.

Your Year Ahead.

Your year ahead from celebration today is critical year, introducing a protracted period of changes for you, especially in relations with other folks. Do nothing hastily—but shift when wise. Danger: Dec. 5-23, April 22-30.

Easy to Iron

Most of us housewives enjoy the house dresses that button from the neck to the hem because they can be opened flat and are so easy to iron. However, the wise woman will reinforce the lower two buttons so they will not tear out in her very active house work. Just put a square of strong material on the underneath section of the hem holding the buttons.

A Woman's Clothes

By Patricia Lindsay

AS the social season is now in full swing, it's a good time to have a little informal chat with you about your wardrobe.

You realize, of course, that you cannot be well poised and attractive unless you are entirely unconscious of what you are wearing. By that, I mean, if what you are wearing is uncomfortable in its fit, unbecoming in color or inappropriate for the time and occasion, you are likely to feel and act a bit self-conscious. Once you do that, your poise goes out the window!

When you plan your wardrobe, buy clothes that suit your type of beauty. If you are a tailored type, then stick to the more simple and elegant lines of tailored clothes. Keep your accessories to these dresses and coats and concentrate on colors which flatter you. Why wear the current Indian penny shade if it drains your skin of its natural beauty? Select instead a soft green, which adds to your skin beauty.

You should always wear your clothes with a casual air. Never be conscious that you are all dresserd up! Act as if you have worn your newest dress a thousand times. It is part of you—it shouldn't detract from your poise—it should help your poise.

Unless you are a histrionic personality, and like to show off a bit, steer clear of the bizarre in clothing. Extreme styles require a lot of play acting to carry them off well. If you are a demure little soul, bizarre styles will swallow you up—all that people will see are the clothes you wear! Women who have little else to do other than to dress up and parade can wear the more extreme fashions. They can also discard them the moment they tire of them, which most of us cannot do.

Naturally, if you go out wearing soiled gloves, a wrinkled collar or a messy handbag, you will not feel comfortable, so why not keep all your accessories in order. When you take off your gloves, wash them immediately or put them in the bathroom to remind you to do so the next free moment. Don't ever hang up a dress which needs a change of lingerie or a pressing. Brush your coats and suits well before putting them in the closet. Press your hat veils when you press your other things, and once in a while clean all your hat bands. Your handbags can take a cleaning once in a while, too, especially inside.

All these little things done give you a sure feeling. You can go anywhere, meet anyone and still feel poised, providing you are as meticulously groomed as your clothing.

And remember, too, if you do not buy many clothes, you should take time to shop carefully. How many times have you rushed to get a hat or dress, worn it and regretted you had not waited? All of us have done that. You resolve not to do it. Your poise is more important than one new thing to wear. You can feel and act regal in old clothes if they suit you and are kept in good condition.

The leaflet, "Ballet Exercises," helps to beautify legs and develop regal posture. Write Miss Lindsay, care of St. Louis Post-Dispatch, and inclose a self-addressed, stamped (3-cent) envelope if you request it.

The Depressed Adolescent -o- By Angelo Patri

THE best tonic for the mentally depressed young person is the right kind of activity. Right doing induces right thinking and every good thought adds health to the mind.

I make a point of this because so many people think that mental ill health needs some radical treatment beyond the reach of ordinary folk. Mental illness needs expert attention, but the moods of adolescents, their gloomy outlook, their strange behavior can often be set right by a wholesome routine of occupation and allied responsibility.

There are many young people who do not have enough of the right sort of exercise to keep them healthy in mind or body. The righ kind of exercise — I mean active exercise — calls for co-ordinated purposeful action. Whenever that is produced by the young person healthy reactions set in and his whole being responds in healthier fashion.

The depressed adolescent needs activity. He ought to be doing actual work, useful and necessary work. But because of our way of life today he is deprived of that outlet, that tonic opportunity for growth. Home provides little space for such work and little need. Societ has decreed that youth be prolonged beyond its normal span of helplessness. The adolescent boy and girl of today have to search hard to find a useful and permitted job, and not finding it many of them are mentally depressed and mentally unhealthy.

Talking to them is useless. What they are suffering from and what will cure t em, is useful work. Instead of keeping them idle they need to be put to work, and we need to set them to working. Whatever is in the way should be removed.

No sensible person would wish to do away with the protection the labor laws have thrown about our children, but it is not sensible nor safe to rear a generation in idleness. Every young person ought to be initiated into some field of work. This ought to begin in school. A school that offers its pupils nothing but book study is not a school to meet your needs. The real school offers its pupils experiences in work, actual experiences over a period long enough to set the child in an understanding of its values and its implications, and to allow him to establish its rhythm and technique in his habits.

Right habits come from right action, and right action calls for right thinking. This leads to good mental and physical health.

We are not training a generation of doers. We are teaching our young people to accept service and not to give it. We are teaching them to be helpless. We are by our neglect of our youth, endangering the mental health of a generation. We are destroying character that might well have been sturdy and fine by hobbling our children.

When I say children I mean the younger generation up to the age of 14. From 14 to 18 they are our body of youth. After that I would be inclined to term them adult and a bit beyond help of others. They should by then be self-helpful, and they would be if we trained them early enough.

Angelo Patri will give personal attention to inquiries from parents and school teachers on the care and development of children. Write him in care of St. Louis Post-Dispatch, P. O. Box 150, Times Square Station, New York, N. Y., inclosing a 3-cent stamped, self-adressed envelope for reply.

Importance of Safety Plays In Bridge Game

By Ely Culbertson

IF bridge players would master one single department of play, the percentage of fulfilled contracts would increase by leaps and bounds. I refer to the department of safety plays. This is by all odds the least understood and appreciated phase of bridge. Why, I can't say. There is nothing abstruse, nor even greatly complicated, about safety plays. Indeed, experts find them fascinating. And a thorough knowledge of these plays prevents the sort of tragedy that overtook the declarer in the following deal:

Rubber bridge.
North, dealer.
Both sides vulnerable.

North: ♠ Q 6 4 3 ♥ A 7 5 ♦ A K J ♣ K 6 4

West: ♠ None ♥ Q 8 6 2 ♦ 9 6 5 3 ♣ Q J 9 8 5

East: ♠ K J 9 ♥ J 10 9 ♦ 10 4 2 ♣ A 10 7 3

South: ♠ A 10 8 7 5 2 ♥ K 4 3 ♦ Q 8 7 ♣ 2

The bidding:

North	East	South	West
1 no trump	Pass	3 spades	Pass
4 spades	Pass	Pass	Pass

West opened the club queen. The king was smothered by East and declarer ruffed the club return. Declarer's problem was now clear cut. A heart loser would be unavoidable, hence it was vital to hold the defenders to one trump trick. With 10 trumps in the combined hands, this looked easy. Declarer flipped out his spade ace, and the sound contract folded its tent and stole away. The defenders gleefully collected two trumps and a heart trick.

Granting that declarer ran into a bad trump break, there was absolutely no excuse for the loss of this contract. It was impossible to lose two trump tricks, if the proper play had been used.

After ruffing East's club return, declarer should enter dummy and lead a low trump toward his own hand. If East follows suit, that is proof that West cannot hold the three missing trumps. But East may hold them, and to cover that possibility, declarer must play the 10 on East's nine. If West wins with the jack, what of it? The suit has now been found to break, and declarer's ace must drop the king, which is now the only outstanding trump.

If, on the low trump lead from dummy, East shows out, declarer naturally puts up the ace and leads back toward the queen, trapping West's jack.

Most safety plays merely increase the chances of success. This one guaranteed success.

Write your bridge troubles and problems to Ely Culbertson, care of St. Louis Post-Dispatch, inclosing a self-addressed, stamped envelope.

R TODAY

STING STATIONS

KMOX WIL KWK
1090 1200 1350

'S BY RADIO
(AP); United Press (UP); Inter-Radio Press (TRP); from Europe by transcription (ET).

P. M.
:00 WEW (INS)
KXOK (UP, INS)
:45 WIL (INS)
:00 KMOX (UP, TR)
:25 WEW (INS)
:30 KWK (UP)
:00 KXOK (UP, INS)
WEW (INS)
:30 KFUO (UP)
:45 WIL (INS)
:00 WEW (INS)
:00 KXOK (UP, INS)
WEW (INS)
:15 KFUO (UP)
:45 WIL (INS)
:00 KSD (AP)
KXOK (UP, INS)
KMOX (UP, TR)
:15 KWK (UP)
:15 KSD (Vandercook)
:30 KXOK (UP, INS)
:40 KWK (UP)
:50 KSD (AP)
:00 KXOK (UP, INS)
:45 WIL (INS)
:55 KMOX (Davis)
:00 KWK (Heatter)
:30 KXOK (Kennedy)
:00 KXOK (UP, INS)
:45 KMOX (UP, TR)
WIL (INS)
:15 KMOX (UP, TR)
:30 KSD (AP)
KWK (UP)
:45 KSD (Kaltenborn, ET)
:00 KXOK (UP, INS)
:30 KWK (Eur)
:52 KXOK (UP, INS)
:57 KSD (AP)
:15 KMOX (UP, TR)

H. V. KALTENBORN'S
News Comment
On KSD Tonight at 10:45.

ax and Mary Schraier, 5732 Wells.
win and Alice Fishman, University City.
edico and Dorothy Occhi, 3658A Louisiana.
arner and Naida Bennett, 1220 Hickory.
aymond and Aurin McCrary, Kirkwood.
rthur and Edith Wakelam, 3318 Russell pl.
homas and Hazel Laidlaw (twins), 5560 Chamberlain.
obert and Susanna Crawford, Clayton.
alph and Mary McDonald, 4015 Camellia.
enneth and Margaret Chisholm, 4965A St. Louis.

GIRLS.

ohn and Hazel Shephard, 2519 Elliot.
aul and Geneva Bell, 3282 Frisco.
ernard and Estelle Schwartzman, 6768A Dillenberger.
alph and Edyth Friedman, Brentwood.
yman and Sarah Kresteel, 5066 Enright.
adore and Alice Shapiro, Clayton.
ack and Sara Cuttler, Pine Lawn.
ohn and Josephine Klingries, 1702 S. Vandeventer.
idney and Rebecca Stone, University City.
harles and Frances Jacobs, 4850 Page.
oseph and Erna Stelmach, Affton.
illiam and Jane Randolph, 6530 Tholozan.
oland and Ida May, 3933 Keokuk.
aymond and Lois Froesel, 6208A Crescent.
hilip and Nila Willmarth, 6152 Waterman.
orris and Ruth Rudolph, Clayton.
ernard and Flora Unland, 3224 Blair.
illiam and Anna Steinach, 120 Nagle.
aymond and Rose Reed, 2352 Park.
ugene and Dorothy Nelson, 816A Warren.
harles and Adrienne Fernandez, 7016 Minnesota.
dwin and Jean Wood, Kirkwood.
ruce and Sophie Kenamore, Webster Groves.
illiam and Clara Hendrix, 4739 Lewis pl.
rodie and Miriam Bowen, 4924A Laclede.
ouis and Wilda Earnes, 3305 S. 7th.
ionel and Dorothy Freeman, Brentwood.
illiam and Catherine Boehm, 1811A E. Prairie.
elmer and Ruth Cox, 2750 St. Vincent.
eroy and Helen Fassel, 5555A Devonshire.
eo and Eunice Heigl, 3628 Childress.
hester and Leona Meng, Lemay.
ison and Mildred Helwig, 4522 Tower Grove pl.

ST. LOUIS COUNTY.

BOYS.

mil and Katheryn Wideman, Overland.
enneth and Virginia Dare, Kirkwood.
ugust and Reva Becker, Ferguson.
larence and Verna Hood, Overland.
oodrow and Elizabeth Bigley, Glencoe.
enjamin and Christine Finley, Maplewood.
oseph and Louise Williams, Normandy.
ussell and Anita Rassfeld, 6418 Hoffman.

GIRLS.

arvel and Amanda Cox, Brentwood.
eorge and Olga Rodebough, Clayton-rural.
rthur and Alfred Altis, Sappington.
enry and Hildegarde Spears, S. Kirkwood.
hester and Mary Benoist, Pine Lawn.
yllis and Naomi Drake, S. Kinloch.
alter and Lily Gaertner, 3663A Botanical.
erbert and Martha Gundelfinger, Maplewood.
aul and Margaret Guelbert, Creve Coeur.
ewey and Edythe Hutton, Webster Groves.
oseph and Frances Meehan, Normandy.

AT EAST ST. LOUIS.

BOYS.

red and Lucille Walters, 1012 N. 38th.
harles and Sophia Schmitt, Edgemont Station.
illiam and Lena Wolf, 3202 Oliver.
eonard and Mildred Manier, 918 Exchange.
lathew and Aloha Sullivan, 1448 N. 46th.
harles and Evalee Smith, 2919 St. Clair.
ussell and Lucille Goss, 1807 N. 32d.
lenn and Bertha Andrews, Caseyville.

GIRLS.

rank and Evelyn Campanella, 7603 State.
arold and Margaret Hand, 910 Piggott.
arshall and Marie Moseley, Edgemont Station.
erman and Dolores Downen, 1725 N. 49th.
enry and Argell Newell, 427 Lynch (rear).
aymond and Katherine Poston, 4300 Bond.

RTHOGON LENSES
ew Styles
harge Accounts Invited
Etker's
0 OLIVE Guild Opticians 818 N. GRAND

$15,000 IN PRIZES FREE!
KWK 5:45 TONIGHT
HEAR "RED" GRANGE WITH
Coach Biff Jones and Link Lyman, Nebraska University.
Sponsored by The National Refining Company

Read the Post-Dispatch want ads o buy many useful articles more conomically.

THE EVERYDAY MAGAZINE
Published Every Day—Week-days and Sundays in the ST. LOUIS POST-DISPATCH

COMIC PAGE.
SATURDAY,
NOVEMBER 9, 1940.

GRIN AND BEAR IT—By Lichty

"YOU DON'T HAVE TO DECIDE TODAY, OF COURSE, LADY!"

HENRY By CARL ANDERSON

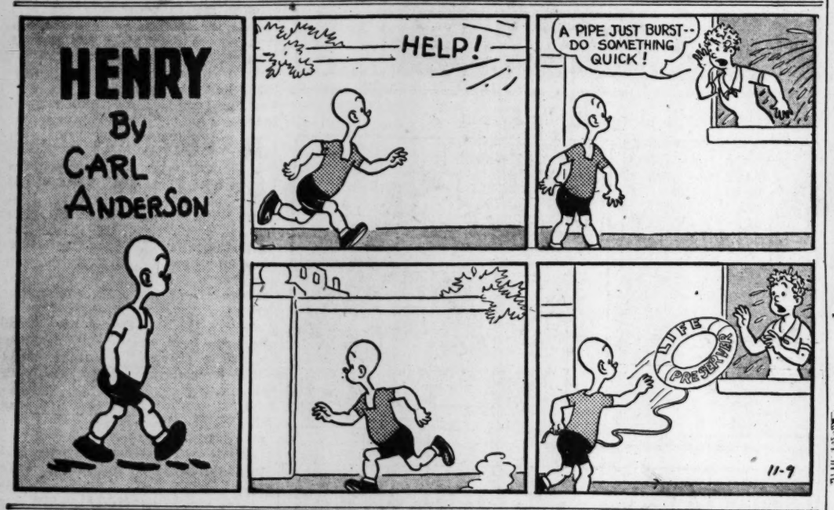

BLONDIE—By Chic Young

POPEYE—

"That's His Weakncss Now"

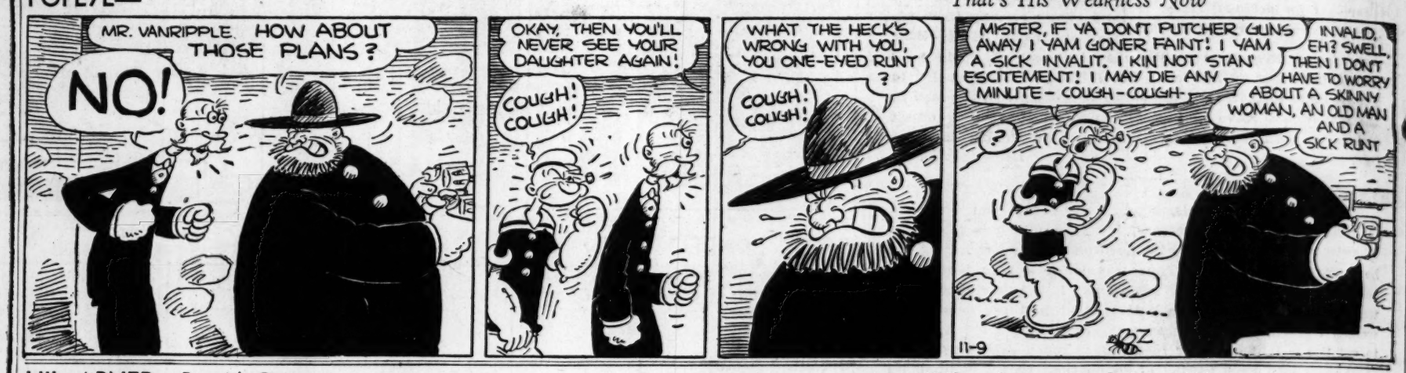

L'IL ABNER—By Al Capp

When Strong Heads Meet!!!

NAPOLEON AND UNCLE ELBY—By Clifford McBride

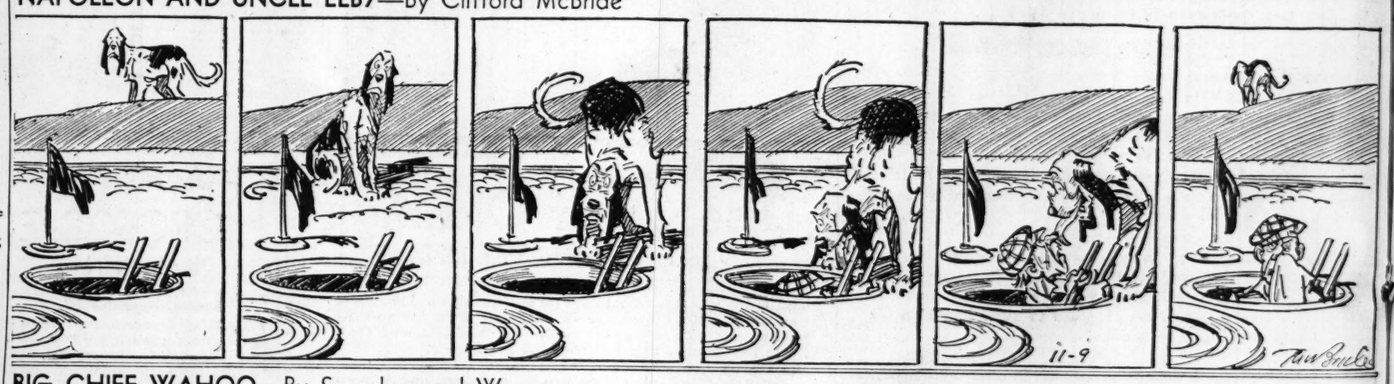

SUNFLOWER STREET—By Tom Little and Tom Sims

BIG CHIEF WAHOO—By Saunders and Woggon

ROOM AND BOARD—By Gene Ahern

SKIPPY—By Percy L. Crosby

JANE ARDEN—By Monte Barrett and Russell Ross

Sears
Saves You Money on
STORM DOORS AND SASH

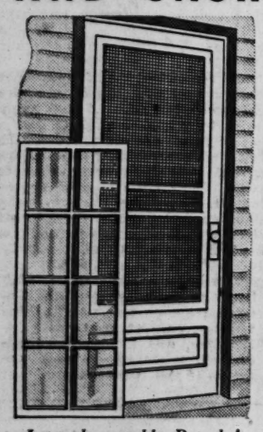

Interchangeable Panels!
Combination Doors 5.59
2'8"x6'9"

2'6"x6'7"	$5.49
2'10"x6'11"	$5.89
3'x7'	$5.98

A storm door in Winter. In Summer remove sash and replace with screen panel. Notice that screen panel is not permanent as in cheaper doors.

60 Different Sizes in Stock for Immediate Delivery
Storm Sash
Complete With Glazing
2'2"x3'11½" 1.60

2'4"x3'11½"	$1.67	2'8"x4'11½"	$2.20
2'6"x4'11½"	$1.95	2'10"x5'7½"	$2.71
2'8"x5'7½"	$2.38	3'4"x5'11½"	$3.31

Before You Buy Millwork, Get Sears Low Price on windows and frames, doors and frames, barn sash, etc.

SEARS, ROEBUCK and CO.
KINGSHIGHWAY at Easton
GRAND BLVD. near Gravois
FREE PARKING

Also 7412 Manchester Ave. and East St. Louis, Ill., Stores

ON TODAY'S ED
Faint Memories of a Cartoon.
No Sacrifice of Labor
Can Germany Out-Pr
Samuel Grafton in S

VOL. 93. No. 6

BOTH PART PREPARE CONTEST GOVERN

Officers of State C tees Gather Evide Possible U. S. Inq Challenge by Mc Apparent Loser.

DONNELL UNOFF MARGIN NOW

Total Includes the Returns From 76 Counties and Co Absentee Ballots Counties and St.

By CURTIS A. BE

With Forrest C. Donnel lican, elected Governor of on the face of virtually co turns, officers of the R and Democratic State c are gathering evidence fo ble Federal investigation o souri election, and a poss test by Lawrence McDani cratic candidate.

Official returns report 76 of the 114 counties, a ficial count of the abse in 107 counties and St. L had Donnell leading McD 3286 votes, Donnell havin and McDaniel 906,947. In these totals is the unoffic lation of the vote in 38 and St. Louis. Neither Louis City nor the Jackson (Kansas City) official tal has been completed.

There are seven counties report on absentee voters. 107 counties and the city, had 6746 absentee votes, nell 4738, an advantage of McDaniel.

County Inquiry Soug

Democratic leaders ha United States District Maurice M. Milligan of City, who has been desig Special Assistant Attorne in charge of election frau gations throughout the co make an inquiry into the in St. Louis County, wh Donnell a plurality of 33,1 665 more than it gave W Willkie, and 8678 more tha Manvel H. Davis, Republ didate for United States S

The Republicans, c there is no basis for a irregularities in St. Louis say they have evidence of several of the large D counties in "Little Dixie," cratic belt in North Cen souri. They say they w pared to present evidence gan of irregularities in Howard, Cooper and sev

Continued on Page 12, C

INTERMITTENT TODAY; COLDE TODAY, TOMO

THE TEMPERATU

12 noon	50	7 p. m	
1 p. m.	48	8 p. m	
2 p. m.	47	9 p. m	
3 p. m.	46	10 p. m	
4 p. m.	45	11 p. m	
5 p. m.	45	12 mid	
6 p. m.	44		

*Indicates street reading.
Yesterday's high 50 (11:50 42 (6:30 a. m.).
Normal maximum this date minimum 40.

Official forecast for St. Louis and vicinity: Intermittent light rain and somewhat colder today; tomorrow mostly cloudy and colder.

Missouri: cloudy, intermittent light rain in east and extreme south portion, somewhat colder in west and north portions today; tomorrow mostly cloudy and colder.

Illinois: Cloudy, rain in south and central portions, rain changing to snow in ext portion, colder in north central portions today; cloudy, rain in south p or snow in north portio able colder.

Sunset, 4:51; sunrise 6:40.

Stage of the Mississ Louis, —2.1 feet, no c Missouri at St. Charle no change.

(All weather data, includin temperatures, except tempe p. m., supplied by U. S. We